

QUOTE

"Try not to be a person of success, but rather a person of virtue."
—Albert Einstein

The Chelsea Standard

50¢
per copy

Printed on Recycled Paper

ONE HUNDRED-TWENTY-SECOND YEAR—No. 12

CHELSEA, MICHIGAN, WEDNESDAY, AUGUST 11, 1993

22 Pages This Week Supplement

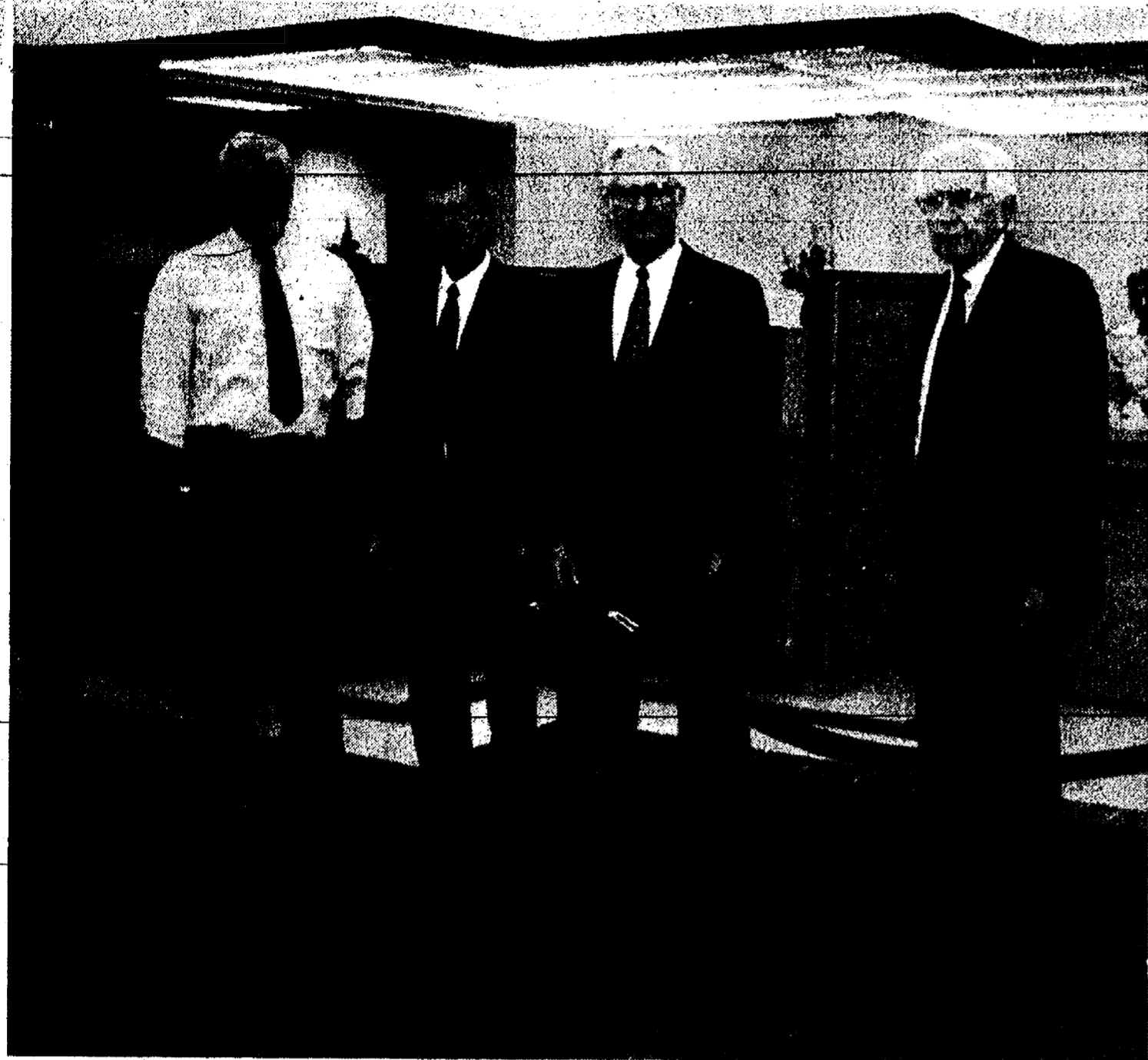

CHELSEA STATE BANK OFFICIALS were on hand Monday for the grand opening of the new branch building at the southwest corner of M-52 and Old US-12. The project, more than two years in the making, gives the bank significantly more space and plenty of room for planned

expansion. From left are vice-president Scott Tanner, executive vice-president John Mann, president Paul Schable, and chairman emeritus Paul Mann. Chelsea State Bank has been named one of the safest in the country by a rating service.

County Committee Gives Nod to Bond Sale for Golf Course in Chelsea

A proposed golf course for the Pierce Lake area north of I-94 just outside the village has received a show of support from the Ways and Means Committee of the Washtenaw County Board of Commissioners.

The committee voted 11-4 last Wednesday to back a \$1.4 million bond sale to pay for part of the construction of the 18-hole course and clubhouse. Another \$1.7 million would come from the reserve fund of the county Parks and Recreation Department, which is used for acquisitions. A final vote by the board will take place Sept. 8.

The golf course and clubhouse would also be used as a winter park.

Cross country skiing, ice fishing, and skating would all be available and the building would be used as a warming area.

Parks director Fred Barkley looks at the course as a money-making proposition for his department. He said his department needs to raise about \$1 million per year in user fees to operate the entire county parks system since county millage does not provide enough money.

Barkley said the bonds could be paid back in five years and the department could run a surplus of more than \$370,000 by the turn of the century. He based his figures on first-year play

totaling 28,000 rounds, increasing to 36,000 after five years, at a cost of \$17 per round, the current going rate. He said Queen Oaks Golf Course in Ypsilanti township has recorded more than 40,000 rounds per year, so he believes his estimates are reasonable.

The resolution adopted by the board would allow the county to sell the bonds, which should result in a lower interest rate. However, the parks department would still be responsible for the bond payments. Bonds could be sold anytime until next summer, Barkley said.

The parks department is buying 150 acres of land from Arcus Corp. and the company has agreed to donate another 50 acres to the project. A final sale price has not been determined, as Barkley is hoping to receive funds from the state's Land Trust Fund Grant. He has been invited to make a presentation and expects final word in September.

Barkley has said that the donation of 50 acres make the project feasible. The resolution adopted by the county committee was met with some criticism. Those who voted against it were Democrats Dave Monforton, Carlos Acevedo, Christina Montague, and Alma Smith. Some citizens complained that the county has more pressing problems, including the permanent closing of the General Motors Willow Run plant and inadequate child immunizations.

The golf course has been met with widespread approval in the Chelsea area. Village council has written a formal letter of support. Sylvan township supervisor Gerald Dresselhouse and Lima township supervisor Bill Van Riper have also said they support it as an ideal use of the land, which is now farmed. Many local officials believe that the western portion of the county has generally been ignored by the county.

Ticket Shows High Cost of Enforcement

The village was forced to spend hundreds of dollars last week when a woman who was caught speeding in the village decided to contest the case. Jill Amburgey, who does not live in the Chelsea area, was ticketed in June for driving 40 miles per hour in a 25 zone on Railroad St. In Chelsea, that's a \$50 fine.

Her attorney, Jules Fiani of Brighton, subpoenaed village clerk Suzanne Morrison to provide a host of documentation from many years ago, including affidavits of publication of the uniform traffic code and all related amendments, and notice of adoption of the code.

Village clerical staff spent several hours digging up the information. (Continued on page six)

Final Preparations Begin For Chelsea Community's Biggest Event of Year

The final 10 days of preparation are underway for the 56th Annual Chelsea Community Fair, always the largest community-wide event of the year.

The fair, which runs Aug. 24-28, will not be much different than in recent years. However, fair officials are hoping for much better weather than last year, when nearly two full days of activities, including the Thursday night Motorcross, were rained out, high winds blew flower arrangements off the stage during the Fair Queen program on Friday, and chilly temperatures prevailed.

Tomorrow evening, numerous volunteers will converge on the fairgrounds to set up stalls for livestock and work on the myriad of details that make the fair the success that it is. Work parties have been taking place much of the summer for all the routine maintenance.

Some changes and improvements are as follows.

One big project during the last year that won't be readily noticeable was the installation of a new drain across the fairgrounds. The county drain project should help alleviate some of the mud problems that have plagued parts of the grounds after even a light rainfall. The fair board had to pay extra for the drain to have it enclosed so there wouldn't be an open ditch.

A concrete floor has been installed in the pig and steer barn just uphill from the covered arena. That will help visitors walk through the barn and volunteers clean up the area.

A memorial plaque in memory of deceased fair board members who either donated money during their lifetimes or have had money donated in their names has been imbedded in a granite rock in front of the fair service center next to the flag pole. Those honored include Everett Van Riper,

Carl Heller, Charles Trinkle, Gerald Herrick, and Ralph McCalla.

The main gate on Old Manchester Rd. near Old US-12 will continue to admit pedestrians but will no longer admit any vehicles, even those belonging to fair board members. Judges and other volunteers will have to use either the main lot further south off Old Manchester Rd. or the lot off Old US-12 at the western edge of the fairgrounds.

The fair board is asking participants in the fair parade not to throw candy—such as suckers—that has sticks. They are also asking that candy be thrown all the way to the curb to keep the children out of traffic.

Only one new event has been added

this year—"Old Time Cowboys Games."

The event, scheduled for Friday, Aug. 27 at 5 p.m. in the main arena, is designed for horse owners of all ages who may not necessarily be interested in showing their horses in the other horse activities.

Included will be two balloon races; "Musical Stalls," the equine equivalent to musical chairs; "Pony Express," a mailbag game in which riders deliver the mail to one end of the arena; "Trails End," a kind of obstacle course; "Egg and Spoon," in which riders have to take an egg on a spoon a certain distance; and "Fire Drill," in which riders have to mount their horses with a bucket of water.

(Continued on page five)

Deacon's Trial Delayed In Jackson County

Trials for a former North Sharon Baptist church bus driver and deacon charged with criminal sexual conduct continue to be postponed.

An Aug. 25 trial in Jackson county for Mark Foeller, 36, was postponed when a lay witness could not make the court date. No court date had been set as of Monday. Foeller was charged with abusing two boys at a campground and faces five first- or second-degree criminal sexual conduct charges.

Foeller is scheduled to stand trial on Sept. 7 and Oct. 4 in Washtenaw county, although assistant prosecutor Julia Owdziej expects the trials to be consolidated into one on Oct. 4, nearly a

year after the charges were first announced by Michigan State Police. The Sept. 7 trial involves a boy who claims he was abused in a church bathroom. The other cases involve a 10-year-old boy and a six-year-old boy, as well as three cases from Jackson county that were consolidated with them. In all, Foeller faces 13 first- or second-degree criminal sexual conduct charges.

Foeller and former assistant pastor Timothy Leonard were charged with abusing children in the church's Sunday school bus ministry. All charges against Leonard have since been dropped, although prosecutors are awaiting a ruling from the state Court of Appeals regarding one case.

Bluegrass Musician Heads Final Concert in Park

Mac Wiseman, dubbed the "Burl Ives of Bluegrass," is the featured performer for this Saturday's Concert in the Park in Pierce Park.

The free concert, the final installment in the seventh season of the popular series sponsored by the Chelsea Area Chamber of Commerce and the Chelsea Recreation Council, runs from 6 p.m. to 8 p.m.

Wiseman has had a long and distinguished career in bluegrass. He's a frequent performer on the "Nashville Now" program on The Nashville Network, as well as the "Grand Ole Opry" television show.

He was one of the original founders of the Country Music Association. In 1951 he signed a contract with Dot Records, where he recorded such hits as "Love Letters in the Sand," "Keep on the Sunnyside," "Going Like Wildfire," and "Ballad of Davy Crockett." He recorded 15 albums in the 1970s, including three with the late Lester Flatt. The highly-acclaimed "Lester & Mac" album was the first bluegrass record to make the Billboard 100 charts.

Wiseman continues to perform at

fairs, festivals, clubs and theme parks.

Wiseman was born in the hill country of Crimora, Va. He worked on his father's farm despite a case of childhood polio.

His father owned the first battery-powered radio in the area, and people came by to listen to shows such as the "Grand Ole Opry" and "WLS Barn Dance."

He eventually began playing and singing in country bands in the area. While heading up the "Farm and Fund Time" program at a radio station in Bristol, Va., he met Flatt and Earl Scruggs, and together they formed the Foggy Mountain Boys.

Other Saturday attractions include a dance routine during intermission by the nine Chelsea Community Fair Queen candidates. The girls, in keeping with this year's Country and Western theme, will perform the Achy Breaky to the popular Billy Ray Cyrus tune.

Chelsea Children's Co-operative pre-school will sponsor a children's corner during the show. Co-op members will be available to assist

children in coloring, stringing noodles, playdough activities, and more. They will also answer questions and offer information for prospective members.

As usual, the Rotary Club Ice Cream Wagon and the Cottage Inn Pizza Trailer will be on hand to sell food, refreshments and snacks. Proceeds from the Rotary concessions go toward community projects while a portion of Cottage Inn proceeds are donated to the concert series.

Concertgoers are urged to bring blankets, lawn chairs, their own food, or other creature comforts.

Concerts are largely funded by local members of the Chelsea Area Chamber of Commerce, many of whom are local merchants who depend on local business.

Concert co-ordinator H.K. Leonard is always willing to take recommendations for future performers. Suggestions may be sent to her care of The Chelsea Standard, 300 N. Main St. Please provide name, address, and a telephone number, along with any ideas or comments regarding past or future concerts.



A.A. PALMER MEDICAL SCHOLARSHIP of \$800 was recently presented to J.D. Alford of Chelsea, left, a graduate of Chelsea High school and a pre-med student at the University of Michigan. The scholarship is presented annually by the Chelsea Painters organization, which raises money through an annual show at Chelsea Community Hospital. Madeleine Vallier, right, painters president, made the presentation.



A MEMORIAL honoring deceased Chelsea Community Fair Board members has been installed outside the service center at the fairgrounds. Left is board vice-president Tom Edman and right is secretary Janet Buku.

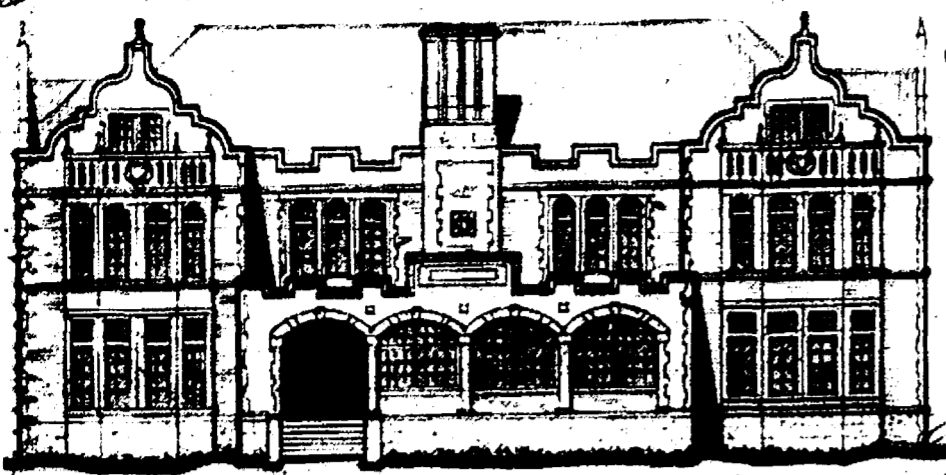

The Chelsea Standard

Established 1871 300 North Main Street, Chelsea, MI 48118-1502 Telephone (313) 475-1371

Helen May Leonard & Walter P. Leonard, Publishers & Editors
Brian Hamilton, Assistant Editor



Published every Wednesday at 300 N. Main Street, Chelsea, Mich. 48118, and second class postage paid at Chelsea, Mich. under the Act of March 3, 1879. Postmaster: Send address changes to The Chelsea Standard, 300 N. Main St., Chelsea, Mich. 48118.

USPS No. 101-720

Subscription Rates: (payable in advance—non-refundable)

\$15 per year in Washtenaw County, Grass Lake, Gregory, Hamburg, Munith, \$8.50 . . . 6 mos. Northville, Pinckney, Plymouth, South Lyon & Stockbridge.

\$18 per year elsewhere in Michigan.

\$10.50 . . . 6 mos.

\$20 per year outside Michigan, in U.S.

\$11.50 . . . 6 mos.

Single copies mailed . . . \$.75

Deadlines:

PRESS RELEASES: Friday, noon

DISPLAY ADVERTISING: Thursday

CLASSIFIED ADVERTISING: Saturday, noon

Late Classifieds section: Monday, 5 p.m.

National Advertising Representative
MICHIGAN NEWSPAPERS, INC.
827 N. Washington Ave.
Lansing, Mich. 48906



NATIONAL NEWSPAPER ASSOCIATION

JUST REMINISCING

Items taken from the files of the Chelsea Standard

4 Years Ago . . .

Wednesday, Aug. 23, 1989—

Village of Chelsea may more than double its sewer and water tap and connection fees in order to finance new construction and pay back a big loan to the Capital Improvement Fund from the Electric Fund. The village charges a total of \$1,300 for those items, which is reportedly less than half of what Dexter (\$2,850) and Saline (\$3,000) charge.

Chelsea School District's advertisement in last week's edition of The Chelsea Standard for a public hearing on increasing property taxes was not a hearing for more millage than has already been approved by the voters. The hearing is one that is required by law in order for the district to collect the recently approved 2.1 mills, as well as an allowance for inflation as prescribed in the Headlee Amendment.

Once again, Susan Buck will be the mistress of ceremonies for the 1989 Chelsea Community Fair Queen Program. Buck is the founder of the Dance Arts Academy of Chelsea. Candidates for this year's queen contest include Melissa Johnson, Lori Wetzel, Tammy Browning, Debra Gerstler, Dana Durst, Holly Koscielnick and Gretchen Knutson.

Melissa Smith, 12-year-old daughter of Dr. and Mrs. Michael Smith recently entered the regional competition of the Miss American Beauty Pageant. She received the titles of Miss Photogenic Pre-teen and Miss Glamorous Pre-teen. She was a

runner-up in the Modeling competition and first runner-up for Miss American Beauty Pre-teen.

14 Years Ago . . .

Thursday, Aug. 30, 1979—

The Chelsea Standard entered the computer age by bringing out its first edition type-set on an electronic keyboard and printed on a photo-offset press, ending 110 years of "hot metal" production. The new format is slightly smaller but much cleaner in appearance. Picture reproduction quality is greatly improved.

Record attendance was counted for the Chelsea Community Fair. Even though rain was forecast for every one of the five days, not a drop fell. The grand champion lamb, exhibited by Julie Nixon, drew a record \$11.50 per pound bid from Fred White, who promptly donated it back to the fair. Polly's Market then re-bought the animal for \$5 per pound.

Contract talks between Chelsea teachers and the Board of Education went down to the wire, with a last minute session scheduled on Labor Day in an effort to settle differences of nine articles of a proposed new contract.

24 Years Ago . . .

Thursday, Aug. 23, 1969—

Negotiations continued on a new contract between the Chelsea Education Association and the Board of Education, and the list of 127 issues was narrowed through agreement on some of them. CEA spokesman Leonard Solomon said the grievance procedure is the most important remaining unresolved issue. "Until that is settled, a contract means nothing," he stressed.

Today is "Dexter Day" at the Chelsea Community Fair. It will conclude with an evening program highlighted by selection of the fair queen and the annual "Waterball" (Continued on page six)

WEATHER

For the Record . . .

	Max.	Min.	Precip.
Wednesday, Aug. 4	74	53	0.00
Thursday, Aug. 5	74	48	0.00
Friday, Aug. 6	75	41	0.22
Saturday, Aug. 7	83	52	0.00
Sunday, Aug. 8	87	51	0.00
Monday, Aug. 9	86	52	0.00
Tuesday, Aug. 10	86	53	0.24

The Quality and Security of Certified Teachers, and still affordable!

Preschool & Kindergarten

Monday thru Friday, 9:00 AM - 3:00 PM, starting August 31.

Summer Camp

June 14 - August 15, 8:30 AM - 3:30 PM. Lots of fun activities!

Daycare

Monday thru Friday, 7:30 AM - 5:30 PM. Flexible hours to suit your schedule.

Before/After-school care

Monday thru Friday, 7:30 AM - 5:30 PM. Augment your child's school program with un-equalled confidence.

House of E.L.F., Inc.



Enrichment, Learning, Fun

Register soon!

313-475-0484
14443 Stofer Court
Chelsea, MI 48118

Viewpoint

ON PUBLIC ISSUES

Opinions On Current Issues, Researched By
The Mackinac Center, Midland, Mich.

★ An Agenda for Choice and Quality in Education

By Lawrence W. Reed

In the wake of the Michigan Legislature's surprise move to end all property tax funding of public schools, an historic opportunity looms to reshape education from the ground up.

As never before, now is the time to question "basic" premises and to muster the courage to champion innovative prescriptions for reform. Those with vested interests in the status quo will howl, but given what's at stake—the future of our state's children—those howls may be a measure of how genuine the reforms are. It is long past time to start thinking of education in a way that most people have never thought of it before.

Fundamentally, it is time to stop behaving as though "the system" were more important than our children, that tinkering endlessly with it or heaving more dollars at it will sooner or later produce better results. Too many in the education establishment think like the man who built the Berlin Wall and governed East Germany for 30 years, Erich Honecker. "We can't take the wall down because somebody might leave," he declared until East Germans summoned the backbone to tear it down for him.

Lansing must wrestle with the finance question and hopefully, the result will be fairness for the schools and a significant net tax cut for Michigan. The other side of the equation—an agenda for choice and quality—deserves at least as much attention. Here is a short list of needed reforms, some of which would require changes to the Michigan Constitution:

- Portability of the state's per pupil contribution. Adopting the principle of "dollars follow the scholars," parents should be allowed to send a child to their public school of choice, within or outside existing district boundaries. Parents would not have to secure the home district's approval before state aid could follow the child to another public school that has the room. This will encourage parental involvement, as well as introduce a healthy element of competition into education.
- Full educational choice. To further enhance accountability, parental involvement, and quality in schools,

the state should implement a voucher plan for parents who choose to send their children to private schools. It should assure the independence of private schools while affording parents greater access to them—thereby fostering a genuine market for education where variety and innovation would be the norms, not the exceptions.

- Cost containment in school services. State aid to schools should be contingent upon a genuine effort by each district to accurately determine its operating costs and put up the following for competitive bidding by private contractors: food services, custodial work, transportation, all health benefits including teacher health insurance, and specialized instructional services. A recent Mackinac Center survey of custodial costs per square foot in Lansing area public schools found that the schools were paying as much as five times what private companies are paying for the same work in the same area.
- Substitution of merit for tenure. Teacher tenure rules which hamper a school's ability to manage its work force should be eliminated. Good teachers deserve to work with other good teachers; poor ones are no advantage to their peers or to the children they teach. Existing wrongful discharge laws which govern the private sector would be an adequate replacement.

- Encouragement of teacher entrepreneurship. Those teachers with entrepreneurial savvy should be permitted, even encouraged, to form their own educational instruction service firms and offer their "product" for sale to schools. The state should also make it easier for teachers, parents and/or administrators to form new "charter public schools," such as the very promising one being started this fall by Wayne State University.

- School-based certification. If state certification of teachers guaranteed quality, no one would be talking about a crisis in the quality of education today. Schools should be trusted in a competitive environment to hire

quality instructors, even if they don't have a piece of paper from a state bureaucracy that says they can teach. Other states, such as New Jersey, have moved to relax certification; Michigan should get in sync with the trend. Too many potentially excellent instructors cannot be hired today, no matter how impressive their resumes are, simply because of antiquated certification regulations.

- Empowerment of local school management. Schools cannot be innovative, competitive and accountable if their management is hamstrung by counterproductive state rules and policies. The Department of Education in Lansing should be downsized, both in personnel and in duties. Current law regarding teacher strikes must be enforced, allowing schools to hire striker replacements. The Legislature should seek out and remove other barriers to effective, site-based management of every aspect of running a school. Public schools should be freed of the weight of administrative bureaucracy, a cancer that has grown sharply at a time when student enrollments have remained stagnant or declined.

In short, it's time to de-monopolize, to open up the educational system to the fresh air of flexibility, competition, and free choice. School officials must learn to think like entrepreneurs, not bureaucrats, and to regard parents and students as customers, not captives. Taxpayers must stand up to the corrosive influence of the

Paving Projects To Be Completed By Month's End

Paving of Washington St. and South St. is scheduled to be completed by the end of the month, according to assistant village manager Bruce Pindzia.

Pindzia said the "subgrade" of Washington St., what was left after the old asphalt was ground off, is in excellent condition. He said it's likely the last paving contained bad asphalt since there is no apparent reason for the road to have deteriorated so much.

More curb will be replaced on Washington St. than anticipated, Pindzia said.

teacher union leadership and instruct them in no uncertain terms that children are more important than either union dues or union power.

Let's seize the moment, put children first, and fashion an educational system that will make Michigan the envy of the nation.

(Lawrence W. Reed is president of The Mackinac Center for Public Policy, a Midland-based research and educational organization.)

The Moveable Feast Bakery Cafe
The best Cappuccino in town!
Sunday New York Times available



Our New Summer Hours
Mon., Tue., Wed. 7:30 a.m. - 6:00 p.m.
Thurs., Fri., Sat. 7:30 a.m. - 11:00 p.m.
Sun. 9:00 a.m. - 4:30 p.m.
102 N. Main, Chelsea (313) 475-3611

UNIGLOBE Chelsea Travel

In the CHELSEA SHOPPING CENTER

Ph. 475-3110

TRAVEL.

THE WAY IT WAS MEANT TO BE.

Forget everything you know, feel and believe about travel agencies.

Until you've worked with UNIGLOBE, you haven't experienced the kind of service you deserve.

We make travel planning effortless. Whether traveling for business or pleasure, alone or with a group.

So what are you waiting for? Start packing. Book with UNIGLOBE today.



JOHN W. MITCHELL, SR., JOHN W. MITCHELL, II. Directors

HOW CAN

WE HELP?

We understand that most of the details involved in planning a funeral are unfamiliar to many of our families. And because so many questions need to be answered, we'll be there to help assist the family in any way we can.

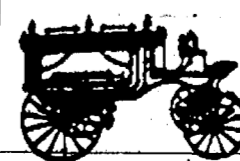

Staffan-Mitchell

FUNERAL HOME

Serving Chelsea Since 1853
124 PARK ST., CHELSEA 1-313-475-1444
Member By Invitation - NSM

SATELLITE SYSTEMS

Sold-Installed
Serviced
Channel Master
Houston Tracker
STS - Winegard
Chaparral - Drake

We also service Other Leading Brands

LOY'S TV

512 N. Maple Rd., Ann Arbor

Ph. 769-0198

Open M & F 9-8, T-W-Th-S, 9-6

Other credit plans available

Parsons Mark 50th Anniversary

Donald and Mary Parsons of Grass Lake celebrated their 50th wedding anniversary on July 27.

Their children, Daniel and Cathy of Apache, Okla., Donald and Allison, and Barbara and Wayne Abdon hosted a party at the Grass Lake Lions Club on Sunday, July 25.

The Parsons' maid of honor and best man, Mr. and Mrs. John Bateman of Newburgh, Ind. attended the celebration.

The honored couple was married in Ngosho, Mo. while Donald was in the U.S. Air Force. He retired from the State of Michigan DNR Fisheries Division. They have lived in this area all their lives.

The Parsons spend their winters in Mesa, Ariz. and summers in Michigan.

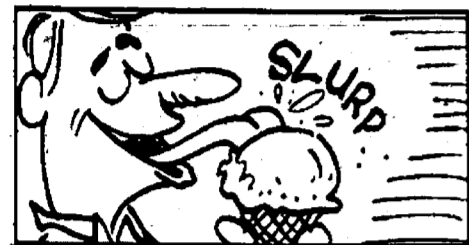

Ice cream, because it is high in calories, will tend to warm anyone who eats it.

The Moveable Feast Bakery Cafe

You're invited to view Watercolors

by Mary Sue Compton
Member of Chelsea Painters



Our New Summer Hours

Mon., Tue., Wed. 7:30 a.m.-4:30 p.m.
Thurs., Fri., Sat. 7:30 a.m.-11:00 p.m.
Sun. 9:00 a.m.-4:30 p.m.
103 North Main, Chelsea (313) 475-3611

Chelsea Fair Queen Candidates



DANIELLE LONGE, age 15, is being sponsored by the Chelsea High School Sophomore Class in the Chelsea Community Fair Queen Program. She is the daughter of Chris and Lynda Collins of Chelsea and David Longe of Chelsea, and sister of Kelly Hone, Michelle Mykala, Kim Easton, Shannon and Erin Longe, Nicole Collins, and Matthew Collins. Danielle is a student council representative and is a member of the band and flag corps. Last year she won junior varsity letters in softball, basketball and volleyball. She's a member of the youth group at St. Mary's Catholic church and has volunteered for fund-raising activities for the Chelsea Depot Association. At the fair, Danielle has entered photographs and baked goods. Her hobbies include collecting Marilyn Monroe memorabilia, baking, and softball pitching. Members of her court include Lisa Beard, Anne Frederick, and Amanda Kivi.



KORI LYNN WHITE, age 16, is being sponsored by the Chelsea Baton Corps in her bid to become the 1993 Chelsea Community Fair Queen. She is the daughter of Linda and Gary White and sister of Colt, Dustin, and Angela. Kori has numerous baton awards. She is National Two-Baton Champion, National Flag Baton Champion, and has been Miss Majorette of Michigan since 1990. She's won assorted other state titles. She is a feature twirler for the Chelsea High School Marching Band, plays clarinet in the school's wind ensemble, plays varsity volleyball, and participates in 4-H. Among her community activities, Kori has participated in the Crop Walk for Hunger, has performed for the Chelsea Retirement Community and Chelsea Community Hospital, and is a member of the First Congregational church, where she is a choir member and Sunday school helper. At the fair, she has shown beef and dairy cattle since 1981 and has won ribbons and showmanship awards. She has also entered in arts and crafts and antiques. Her hobbies are riding horses, collecting miniature glass, drawing, and raising calves. Members of her court will include Laura Roskowski and Tiffany Scott.



AMIE HATCH, age 15, is being sponsored by Hatch Stamping Co. as she tries to become the 1993 Chelsea Community Fair Queen. She is the daughter of Janice Hatch of Chelsea and Michael Hatch of Munith, and sister of Christopher. At Chelsea High School, Amie is a Brass Pass recipient, a honor student, and has won the Top Dawg Award and a Solo and Ensemble Award. She has several baton awards including State Strut Champion in 1992, State Solo Champion in 1993, and Miss Majorette of the Midwest (third place) in 1992. She was in the national top 10 in All-American Girl: Modeling. Among her school activities, last year she was a Feature Twirler and a member of the Key Club. She's been a band member since 1988 and a choir member since 1990. She was also a cheerleader for a year. She has been a volunteer at the Chelsea Retirement Community and has participated in baton and gymnastics. At the fair, Amie has worked the snow cone booth for four years and has marched in the parade for five years. She has entered exhibits in baking, cake decorating, and hobbies. Members of her court include Heather Gunnis and Michelle Craig.

The Chelsea Standard, Wednesday, August 11, 1993

3



50TH WEDDING ANNIVERSARY: Martha and Ray Cosgray of Dexter celebrated their 50th wedding anniversary with their children, grandchildren, relatives, friends and neighbors at a buffet reception held Sunday, Aug. 1, at St. Joseph Parish Hall in Dexter.

Sizzle for Summer FROM HEAD TO TOE

\$5 off*	\$15 off	\$5 off
Haircuts	Acrylic Nails	Pedicures
with	full set	make your
Stacey or	w/Kelly Sue	feet sexy!
Kelly Sue		

20% Off

• Lash Tints • Bikini Waxing • Leg Waxing
with Peggy Ann

UNIQUE HAIR STUDIO 668-0203

3905 Jackson Road, Ann Arbor 1/4 mile west of Wagner Rd.

*Haircut special for first time clients only
Please present this ad Expires 8-31-93

Afghan Special

For the perfect wedding or anniversary gift
Only \$20.98

at THE VILLAGE SHOPPE

104 N. Main, Chelsea 475-6933

CLASSIFIED ADS

Really work

SENIOR MENU & ACTIVITIES

Weeks of Aug. 11- Aug. 20
Food, Fun and Fellowship for Seniors
Senior Center, Faith in Action Bldg.
Chelsea Hospital Grounds
Lunch Reservations: 475-0160
Trip Reservations: 475-9242

Wednesday, Aug. 11—
Pinochle and euchre every Wednesday.

Past Matrons second Wednesday of each month

11:30 a.m.—Birthday party at the hospital lawn.

LUNCH—Macaroni beef skillet, green beans, tossed salad, low-calorie dressing, French bread with margarine, angel food cake with strawberries, milk.

1:00 p.m.—Exercise

Thursday, Aug. 12—

9:30 a.m.—Euchre and pinochle.

LUNCH—Baked herb chicken, creamed peas and potatoes, carrot/raisin salad, whole wheat bread with margarine, applesauce, milk.

1:00 p.m.—Kitchen Band.

Friday, Aug. 13—

10:00 a.m.—Turkeyville.

LUNCH—Shepherd's pie with vegetables, mashed potatoes, spicy cherry Jell-O salad, roll with margarine, apple crisp, milk.

Monday, Aug. 16—

9:00 a.m.—China painting.

LUNCH—Green pepper steak, rice pilaf, mixed vegetables, three-bean salad, whole wheat bread with margarine, peaches and pineapples, milk.

1:00 p.m.—Bingo.

Tuesday, Aug. 17—

9:30 a.m.—Creative expression.

LUNCH—Meatloaf with spinach sauce, AuGratin potatoes, carrots, roll with margarine, brownies, milk.

Wednesday, Aug. 18—

10:00 a.m.—Blood pressure.

LUNCH—Chicken noodle casserole, peas, fruity cole slaw with fat-free dressing, whole wheat bread with margarine, fruit cocktail, milk.

1:00 p.m.—Exercise and bowling.

Thursday, Aug. 19—

9:00 a.m.—Newsletter.

9:30 a.m.—Euchre and pinochle.

LUNCH—Vegetable soup with crackers, ham and cheese cold plate, potato salad, muffin with margarine, tapioca pudding, milk.

1:00 p.m.—Kitchen Band.

Friday, Aug. 20—

LUNCH—Pork cutlets with gravy, green beans, mashed potatoes, corn bread with margarine, sweet potato pie, milk.

6:00 p.m.—Potluck.

Despite federal laws, executive orders and regulations that provide for non-discrimination when enrolling participants in training programs or hiring applicants for all jobs, a relatively small proportion of young women are entering the skilled trades. Women make up just over 10 percent of all skilled tradesworkers and only about two percent of construction workers, according to the U.S. Labor Department's Occupational Outlook Quarterly.

TWO INCREDIBLE STORE-WIDE SALE DAYS IN A ROW.

DEXTER DAZE
AUG. 13-14

Central Street Station

Folk Art • Country Wares • Handcrafted Furniture
8 a.m.-10 p.m.

Across from the Gazebo at the Park



A Joyous Occasion

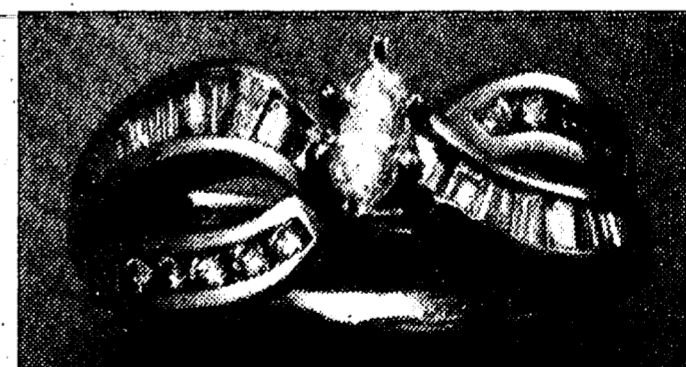

Winans Jewelers announces the arrival of The ArtCarved Diamond Engagement Ring Collection

Creating moments she'll cherish has been a trademark of ArtCarved for over 139 years.

Now Winans Jewelers offers the breathtaking collection of ArtCarved Diamond engagement rings. Diamonds of timeless beauty, each with a lifetime guarantee on the center diamond and with the security of knowing your purchase is backed by the Winans promise of guaranteed satisfaction.

Winans Jewelers is dedicated to making your selection a joyous occasion.

Come see our newly expanded Bridal Jewelry department featuring our exciting new line of ArtCarved Diamond Engagement rings.

WINANS JEWELRY



Matrix ESSENTIALS

WHAT'S NEW FOR BACK TO SCHOOL?

What's in? What's out? Our staff is trained in the latest trends. Our full-service Matrix Essentials salon offers you contemporary, up-scale cuts and styles, perms and hair color. Be the first to make a statement and be the envy of all your friends. Before you go back to school, find out what's really new!

\$2.00 Off

All Haircuts

Reg. \$13.00 & \$16.00

Expires Sept. 4th

Offer good to students 6 & up
Cannot be used with any other special

\$5.00 Off

Highlights

Reg. \$42.00

Expires Sept. 4th

Offer good to students 6 & up
Cannot be used with any other special

\$5.00 Off

Regular or Spiral Perm

Reg. \$47.50 & \$65.00

Expires Sept. 4th

Offer good to students 6 & up
Cannot be used with any other special

\$5.00 Off

Malibu 2000

(Rust & Chlorine Remover)

Reg. \$23.00 w/haircut

Expires Sept. 4th

Offer good to students 6 & up
Cannot be used with any other special

GEMINI Salon

1020 S. Main Street
Chelsea, Michigan 48118
(313) 475-7006



A CASSIDY LAKE BOOT CAMP INMATE gets an introduction to the special alternative incarceration program as he steps off a bus from jail and into the camp's intake program Thursday afternoon. A corporal at the camp tells the young law-breaker about the rules and regulations he will adhere to for the next 90 days. Follow-

ing their talk, the young man will get his hair shaved off and will be referred to as a "ghost" for the next 10 days. Afterward, they are considered "trainees" until they graduate from the program, which is run by the Michigan Department of Corrections on the outskirts of Chelsea.

Cassidy Lake Boot Camp Wants Community Interaction

The Cassidy Lake Boot Camp in Chelsea has been around for about two years, yet area residents don't know much about how the facility is run and its end results.

That, among other reasons, is why boot camp administrators are forming a community liaison committee, to be comprised of boot camp staff and community residents.

The committee will create a communication link between the boot camp, run by the Michigan Department of Corrections, and residents. Concerned citizens will be encouraged to voice complaints and suggestions and boot camp staffers will be able to meet monthly with their neighbors, working through any possible problems.

Michael Podeszwik, a hearing investigator at the boot camp, touts the facility as a special alternative incarceration program designed to instill self esteem and a positive work ethic.

"Trainees," as convicted offenders assigned to the 90-day program are called, go through rigorous 17-hour days beginning at the 5 a.m. wake-up call through the 9 p.m. general education classes before ending at the 10 p.m. bed check. Throughout the day the number of trainees are checked every other hour and every hour at night to safe-guard against escapes.

Those assigned to the program, be it a first-time offender or a felony criminal sentenced to less than 36 months in prison, have been selected because the judge sees some redeeming quality, according to Podeszwik. However, the men and women given the assignment, which they agree to, don't see it as a break. They are firmly told from the beginning that the program is not day care nor is it camp. It is a military-style boot camp aimed at teaching respect for oneself and others by breaking down old beliefs and street-wise attitudes, says Podeszwik. It is committed to changing behavior through counseling, guidance, physical activity and discipline.

To be eligible for the boot camp participants must be physically and mentally capable, first-time offenders sentenced to prison for less than 36 months or probation and have not committed crimes involving death, arson or sex offenses. They also must not be physically aggressive or an escape risk. A video presented by the Michigan Department of Corrections says young criminals entering the program are usually failing in life and have been involved in crimes as juveniles.

After a judge assigns them to the boot camp, young offenders go through "intake," the first step of processing the participants who are referred to as "ghosts" for the first 10 days. The law-breakers are belittled and broken down, dressed in stark white uniforms and stripped of personal belongings during intake. No

personal property, including clothing and shoes, are allowed. "We won't accomplish our purpose if they are allowed to be different," said Podeszwik during an interview Aug. 5 when 22 ghosts arrived for intake.

During intake, strict rules are indoctrinated as participants go through a contest of wills between themselves and their incarcerators. Later they are given a thorough medical exam to insure their physical stamina, as well as photo identification cards, showers and haircuts—the heads of males are shaved bald by other program participants, while a beautician is called to trim the women's hair to a shorter length. From there they are considered to be on probation, which can range from one to five days.

Residents in the Chelsea and Dexter communities, as well as others within a 40 mile radius, see the trainees after they reach their 30th or 35th day in the program. An average of 10 crews go out to work each day, helping village Department of Public Works crews lay cement, cut wood and sweep street debris. Lately, up to 18 work crews have been assigned work in neighboring communities. Podeszwik speculates the increase is a result of proven quality work and cheap labor, which is offered for as little as \$5 per day, per worker.

Nutrition is as much a part of the daily regiment at the boot camp as grueling exercise routines and work assignments. Trainees are fed as much as they can eat, as long as they eat it all. Podeszwik estimates each trainee eats about a loaf of bread per day, as well as their share of other carbohydrates, fruits and vegetables to keep their energy up for the day's work. Trainees also carry a canteen of water with them at all times.

The boot camp, housed off of Waterloo Rd. in Lyndon township, is on the site of a former prison camp. Now it is the only boot camp in the state specially designed for young law offenders; however, participants as old as 46 have gone through the program.

Podeszwik says the average age is 18-25 years because of the physical stamina involved to participate in the program. As of Aug. 5 there were 234 trainees at the camp and an additional 22 going through intake. A maximum of 336 can be housed at the facility, levels set by administrators. Podeszwik says they "feel comfortable" with that number, which is 160 in what is called "A-Company," 80 in "B-Company" and 96 in "C-Company." Each level, A through C, is reached by the number of days they have in the program coupled with their mastery of daily objectives. Disciplinary action is taken by the boot camp's Failure Review Board. They see cases involving participants who commit a number of violations and those who want to quit the program. Ejection from the program can even occur on the 90th day, hours prior to graduation, depending on the severity of the offense.

With its strict standards and staunch disciplinary style, the boot camp is turning up positive results. Podeszwik estimates an 80 percent success rate for turning around felony criminals.

Now, with a proven record, the boot camp wants community input. On Monday, Aug. 16, members of the community are invited to the facility located at 18901 Waterloo Rd., Chelsea, at 7 p.m. for a tour and meeting. A community liaison committee will be formed from interested attendees. Anyone with questions may contact Bruce L. Curtis at 475-1368 extension 205.



CASSIDY LAKE BOOT CAMP TRAINEES, as they are called, cut wood which will be used to fuel their furnace during the colder months. The trainees learn how to work together by using two-man saws and perform other activities which instill a strong work ethic. After 90 days of physical work-outs and general education classes, the inmates are released from the military-style program run by the Michigan Department of Corrections.

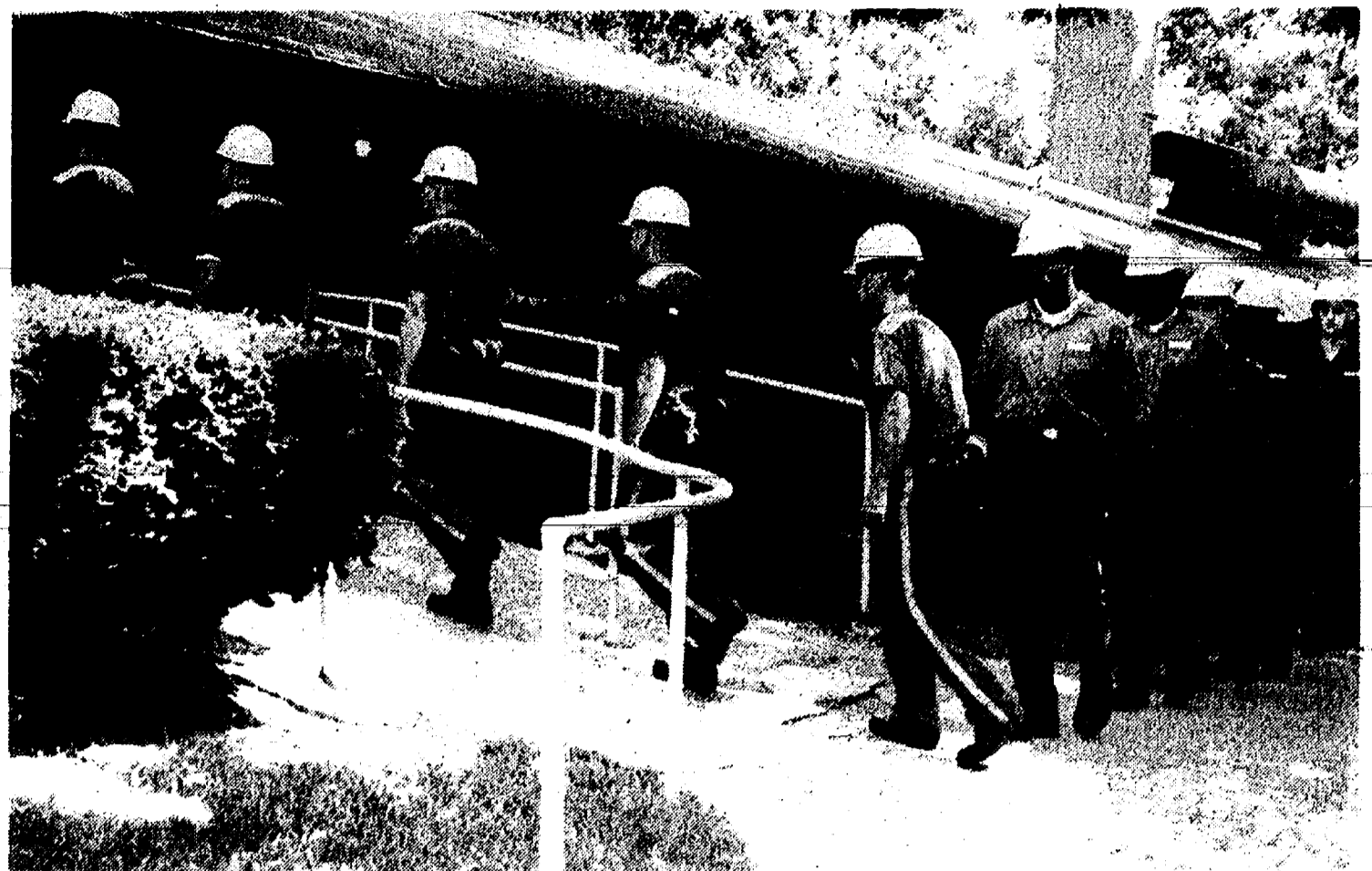

IT'S CHOW TIME FOR CASSIDY LAKE boot camp inmates. The "trainees," as they're called, line up and march into the chow hall when their corporals tell them to. Only four are allowed to stand in line at a time and they wait until they are told to sit and eat. As the trainees eat

they are told one arm must lay beside them, as the other is used while they eat. They are allowed to eat as much as they want, as long as they finish everything on their plates.



A CORPORAL WHIPS A CASSIDY BOOT CAMP new arrival into shape Thursday afternoon at the camp located in Lyndon township. The young criminal is going through "intake" at the boot camp after just arriving with 21 others from counties across Michigan.

Buy Recycled Products.

They're Worth Our Environment

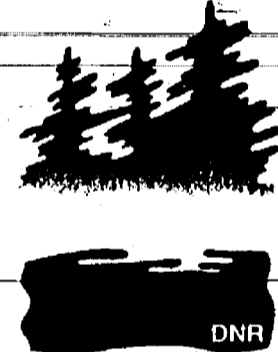

Four Area Residents Named to Engineering School Dean's List

A total of 942 students at the University of Michigan College of Engineering were named to the dean's list for the winter 1993 term, including four from the Dexter and Chelsea areas.

Dexter residents who made the list include Nathan Redmond, Susan Schlee and Aaron VanNatter. Chelsea resident Matthew Postiff also made the list, which requires a student maintain a 3.5 or better grade point average for the winter term to qualify.

SENIOR DISCOUNTS

Marzec Mechanical Heating & Air Conditioning

TRANE
Authorized Dealer

Furnace & Air Conditioning Installation

Central Air Conditioning Inspection \$50.00

475-3166

RESIDENTIAL & COMMERCIAL SALES & SERVICE

FREE ESTIMATES

Incredible Berber Sale

Berbers priced from \$4⁷⁵ sq. yd. and up

Featuring name brands such as:

- ✓ Sutton
- ✓ Cabin Craft
- ✓ Aladdin
- ✓ Philadelphia
- ✓ Masland

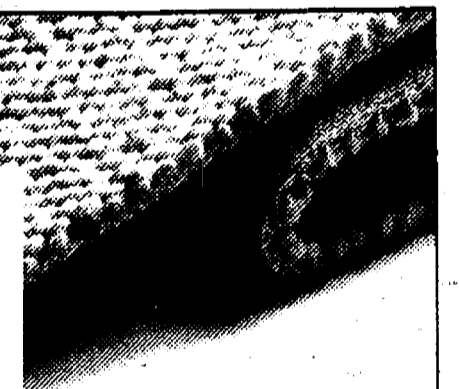

Turf Carpet only \$3⁹⁹ sq. yd. Rec. Room or Kitchen Carpet \$4⁷⁹ sq. yd.

WINDOW FASHIONS

GRABER TRUCKLOAD SALE

60% off all Horizontal and Vertical Blinds

Hurry! Sale Ends 9-1-93

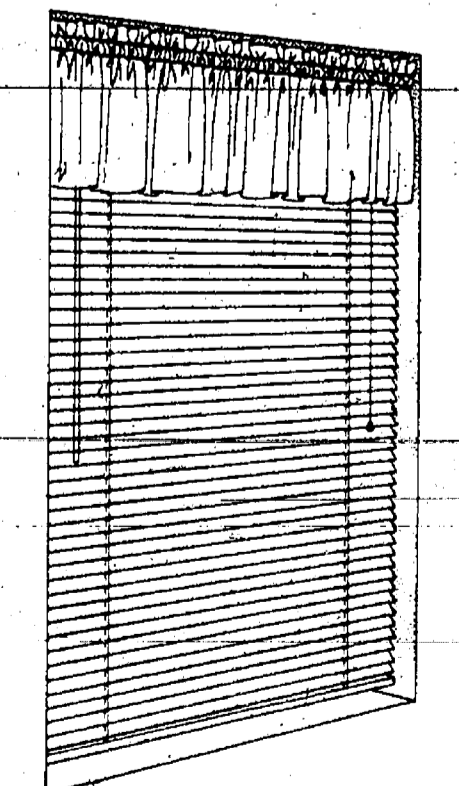

WASHTENAW CARPETS

889 S. Main St., Chelsea

Showroom (313) 475-3090

Mon.-Fri. 9-5:30 Sat. 10-3

FURNITURE STRIPPING

A great alternative for furniture replacement!

- ★ Professional repair products
 - ★ Beautiful spray finishes that resists water & household chemicals
- We Guarantee Beauty and Usability - We do Kitchen Cabinets Too!**
- FREE Estimates • FREE Pickup and Delivery**

Harris Quality Woodworking and Restoration

(313) 475-0530
20056A Old US-12 W.
Chelsea, MI

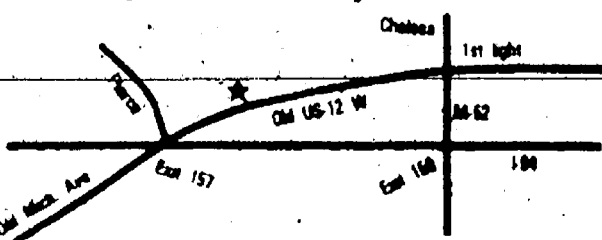

"A Little Out Of The Way... But A Lot Less To Pay!"



CHELSEA HIGH SCHOOL CLASS of 1928 gathered Saturday for their 65th-year reunion at Weber's Inn, Ann Arbor. Present for the reunion were, front row, left to right, Marlon Crafts Chadsey, Nadene Dancer Leja, Alberta Winans Parks, Leon Butler, Katherine Nicholas Seitz. In back row, from left, are Lorena Seitz Stierle, Ruth Freeman-Mohley, Marie Flakkeiner-Oeschger, Evelyn Bohnet Lippert, Roy G. Ives, and Irwin Young. Unable to attend were

Dorothy Grall Defoe, Ruth Vogel Dunston and Mildred White Titus. Eleven of the original 25 members of the class are deceased. They are Edna Bareis Armstrong, Ruth Clark Apel, Doris Coe Anderson, Lorena Coe Clark, Agnes Dancer Trafford, Dorothea Koch Kalmbach, Norman Mayer, Huron McManus, Edgeworth Potts, Walter Sandeck and Oleta Seitz-Mayer.

Flaughter Reunion Draws 39 Relatives

Thirty-nine people attended the 13th annual Floyd Flaughter reunion at the home of Willis and Eloise Schulz in Waterloo on Sunday, Aug. 1.

Five generations were represented. Oldest in the family was Marie Singer, 92. Youngest was Drew Blanton, 1½.

Those attending included the Schulzes from Grass Lake, Schulzes and Blantons from Dexter, Bradburys from Chelsea, Adamses from Westland, Hinderers and Durhams from Ypsilanti, Flaughers from Allen Park, Kupstas from Livonia, Flaughers from Berwyn, Ill., and McGuffeys from Clarksville, Ind.

Next reunion will be at the home of Patricia and Robert Adams in Westland on the first Sunday of August next year.

Community Fair

(Continued from page one)

ride to the other end of the arena and put out a fire.

First, second, and third-place prizes of \$10, \$8, and \$5 will be awarded.

Ticket prices have been increased for the first time in nine years. Daily passes are \$4, and season passes are \$7 for senior citizens, \$8 for high school students, and \$12 for everyone else. Children 12 and under enter free.

Ticket prices include free admission to all events. However, midway games and rides, as well as food, is an additional charge.

Community Fair Ticket Prices Rise This Year

Chelsea Community Fair Board has been forced to raise ticket prices for the annual event for the first time in nine years.

When the fair begins Aug. 24, prices will be as follows: \$12 for season passes; \$7 for senior citizen season passes; \$8 for student season passes; \$4 for daily admission; \$3 on Friday for women on Ladies Day.

The fair has been faced with ever-increasing prices on everything from utilities to insurance to featured entertainment. In addition, it has had several major projects over recent years.

Season passes are available in advance in Chelsea at McCalla Feed Service, Vogel's Party Store, Wolverine Food & Spirits, The Parts Peddler, and Faist-Morrow Buick, Olds, Chevrolet.

Give a Gift Subscription to The Chelsea Standard!

Dennis M. McDonald CPA

Specializing in Tax Preparation for Individuals, Corporations and Small Businesses

747-8882
475-3228

3001 South State St., #1010
Ann Arbor, MI 48108



Taylored Cuts

by Jan

TOTAL HAIR CARE
FOR YOU & YOURS

522 WILKINSON
CHELSEA, MICHIGAN 48118

313 475-2740



ALLEN C. COLE
Funeral Director



DONALD A. COLE
Owner Director

"The only way to have a friend is to be one . . ."

—Emerson

It is a common failing for many people to expect the other person to take the first step forward in demonstrating their friendship. We should all remember that a timely word of encouragement, an expression of sympathy or some other indication of sincere interest might well open the door to better understanding, thereby leading to a lasting friendship.

Friendship cannot be bought on the open market. It is a precious commodity which must be earned . . . slowly, but ever as surely, in the day-by-day unfolding of our lives.

Our consideration and extra service to bereaved families has been the basis of many personal friendships which we greatly cherish.

COLE FUNERAL CHAPEL

Your Chelsea Funeral Home
with the "Home"-Like Atmosphere
214 EAST MIDDLE ST. PHONE 475-1551



Custom
Jewelry
Design
by Gloria

We are pleased
to announce the
**GRAND
OPENING**
for our new
location in Chelsea



on Friday, Aug. 20 — 1 to 7 p.m.

To service you,
all our repairs are done on premises.

LaJolla Shoppe

Sylvan Bldg., Suite 5, 114 N. Main, Chelsea
Phone 475-0717

Carpet Your Cottage Lower Level "Rec" or Family Room and Save

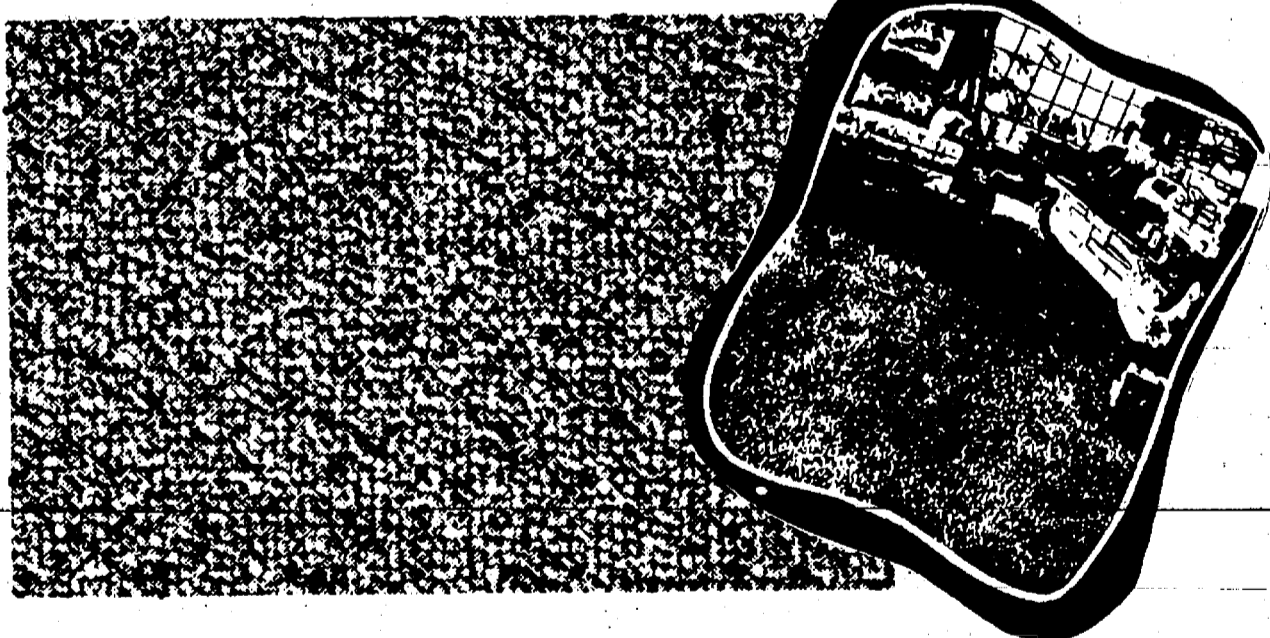

\$4.99
sq. yd.
carpet only

An excellent value brought to you by Merkel's superior buying power. Here is a low level loop carpeting that gives you a lot of look for a low price. It's durable, color-fast and stain-resistant. It's yours in one of three natural colorations . . .

Merkel
FLOOR STORES

ANN ARBOR
971-2795, LAMP POST PLAZA
AT WASHTENAW AND STADIUM

CHELSEA
475-8621 OR 1-800-482-3650
MAIN STREET, DOWNTOWN

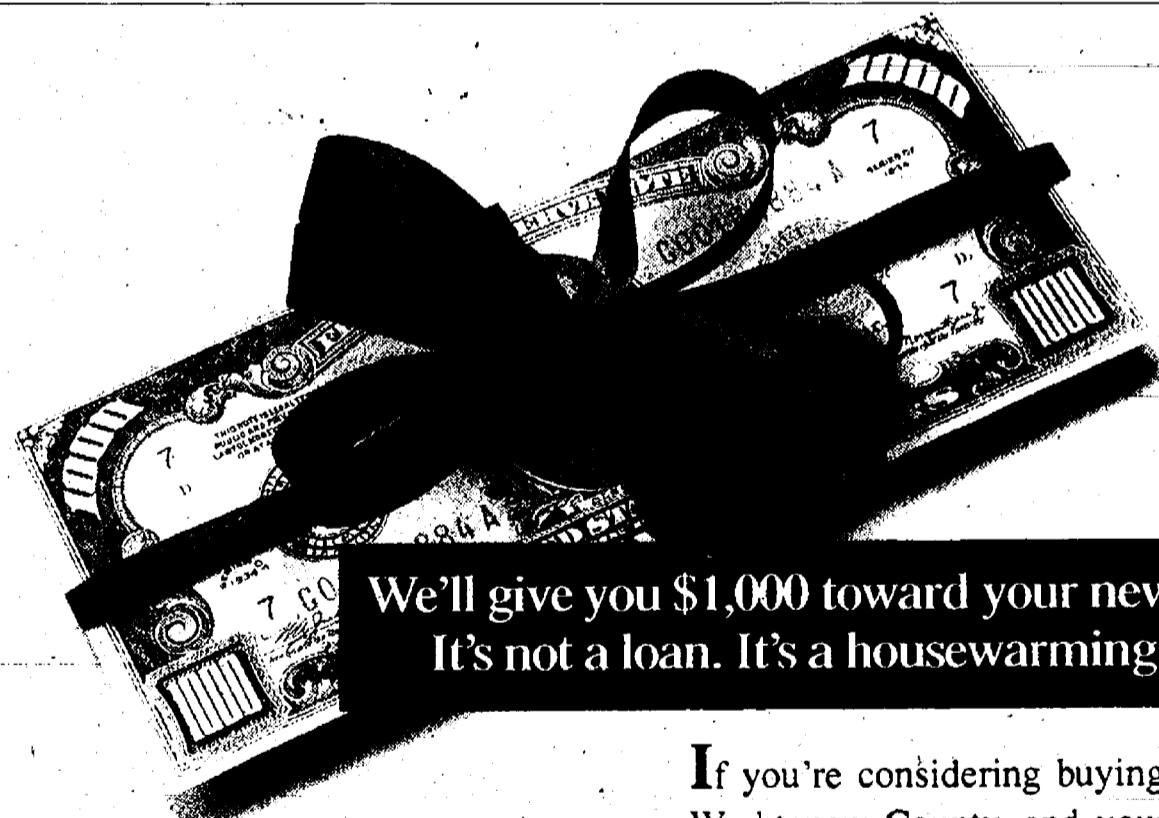

We'll give you \$1,000 toward your new home.
It's not a loan. It's a housewarming gift.

If you're considering buying a home in Washtenaw County, and your household income is \$36,600 or less, then Society® would like to give you \$1,000. It's all part of our HomeAssist™ Program.

All you need is a 5% down payment. Society will contribute 2% of the purchase price for your down payment and pay the first-year private mortgage insurance premium, up to a combined total of \$1,000.

For more information, stop by Society or call 1 (800) 554-4028. Because if you're about to buy a home, Society has the perfect housewarming gift for you.

Society

Where to grow.



Member FDIC

Example: Mortgages with Society's HomeAssist Program are available with various rates and terms to suit the borrower's individual circumstances. (Rates subject to change daily.) With HomeAssist, a \$40,000 home purchase would require a 5% down payment (\$2,000 total), of which \$1,200 would be paid by the borrower and \$800 paid by Society, leaving a mortgage amount of \$38,000. In this example, your initial year of private mortgage insurance premium would be \$342 (\$200 paid by Society and \$142 paid by the borrower). Also, using this example, amortized over 30 years at a rate of 8.75% with two loan origination fee points, the borrower would have a 9.6863 annual percentage rate of interest on the \$38,000 mortgage, resulting in 360 monthly principal and interest payments of \$298.95 each, plus monthly reserves of real-estate taxes, homeowner's property insurance and renewal premiums for private mortgage insurance. (Borrower may choose from optional terms including a mortgage with no points.)

COMMUNITY CALENDAR

Monday—

SAVE—Sex Abuse Victims Everywhere is a new, informed organization working with the local community to see what can and should be done to help prevent sex abuse. Meet the second Monday of every month from 7:30 to 9:30 p.m. at the Faith in Action Building, on the Chelsea Community Hospital Grounds. Groups address is P.O. Box 444, Manchester 48144.

Lima Township Board meets the first Monday of each month at 8 p.m., Lima Township Hall. Because of July 4 holiday, July meeting will be July 12.

Chelsea Recreation Council 7:30 p.m., fourth Monday of the month, Village Council chambers.

Chelsea Kiwanis Club meets every Monday, 8:15 p.m. in the main dining room of Chelsea Community Hospital. For further information, phone John Koz, 475-6363, or write to P.O. Box 57.

Chelsea School Board meets the first and third Mondays of each month, 8 p.m., in the Board Room.

Chelsea Lionses, second Monday of each month at the Meeting Room in the Society Bank on M-42, Chelsea, at 7:30 p.m. Call 475-1771 for information.

Waterloo Area Historical Society Board of Directors meets the third Monday of each month 7:30 p.m., at Waterloo Farm Museum. For more information call Agnes Dikeman, 789-2219.

Tuesday—

Ann Arbor Sweet Adelines, women barbershop singers, welcomes all women to participate in weekly rehearsals from 7:30 to 10:30 p.m. Tuesday evenings at Glacier Way United Methodist church, 1801 Green Rd., Ann Arbor.

McKune Memorial Library Board, 7:30 p.m., first Tuesday of the month at McKune Memorial Library, 221 S. Main St. Individuals with disabilities requiring auxiliary aids or services should contact the director of the library. For information call 475-6732.

Dexter Township Board will meet the first and third Tuesdays of the month, 7:30 p.m., at Dexter Township Hall.

Rotary Club, 12 noon Tuesday, at Common Grill.

Chelsea Village Council, second and fourth Tuesday of month, 7:30 p.m., at Sylvan Township Hall, 114 W. Middle St.

Chelsea Village Planning Commission, third Tuesday of month, 7:30 p.m., at Sylvan Township Hall, 114 W. Middle St.

Sylvan Township Board regular meetings, first Tuesday of each month, 7 p.m. Sylvan Township hall, 114 W. Middle St.

American Business Women's Association 8:30 p.m. at the Chelsea Hospital fourth Tuesday of each month. Call 475-2941 for information.

Olive Lodge 156 F&AM, Chelsea. Regular meeting, first Tuesday of each month.

Lima Township Planning Commission, third Tuesday of each month, 8 p.m., Lima Township Hall.

Lions Club, first and third Tuesday of every month, 8:45 p.m., at Chelsea Community Hospital. Ph. 475-7324 or write P.O. Box 121, Chelsea.

Chelsea Rod and Gun Club regular meeting, second Tuesday of each month at the clubhouse, Lingane Rd.

Chelsea Rebekah Lodge No. 130 meets the first and third Tuesday of each month, at 7:30 p.m.

Chelsea Amateur Radio Club, Inc., fourth Tuesday of each month, 7 p.m., Society Bank basement.

Chelsea Chamber of Commerce Board of Directors meetings, second Tuesday, each month, noon, Chelsea Community Hospital, private dining room.

Downtown Development Authority, second Tuesday each month at 8 a.m. in the Chelsea Village Council chambers. It is a board of directors meeting. The public is welcome to attend.

Western Washtenaw County LaLeche League regular meeting, fourth Tuesday of each month, 10 a.m. For information and location call Martha, 428-4851.

Smokers Anonymous—Every Tuesday (except the first Tuesday of each month) at St. James Episcopal church, 3270 Broad St., Dexter, 7:30 to 8:30 p.m. Questions? Call 428-3665.

Wednesday—
Chelsea Garden Club meets every fourth Wednesday, Spring-Fall, 8 to 8 p.m., at 509 Wellington St., Chelsea.

Parents anonymous, a self-help group for abusive or potentially abusive parents, Wednesday 7 to 9 p.m. Separate children's group, same night. Call 475-3306 for information. Give only first name and phone number.

Friends of McKune Memorial Library meets at 7 p.m. on the first Wednesday of each month upstairs at the library. Meetings are occasionally held at the homes of members. Upon request, meetings may be scheduled at an alternate accessible site. For information call the library at 475-6732.

VFW Ladies Auxiliary, second Wednesday of each month, 7:30 p.m., 108 N. Main St.

Chelsea Zoning Board of Appeals, third Wednesday of month, 5 p.m., at Sylvan Township Hall, 114 W. Middle St.

Fraternal Order of Eagles, Ladies Auxiliary No. 2154 meet second, fourth Wednesday of each month, 7:30 p.m., 7830 Jackson Rd.

Chelsea Athletic Boosters membership meeting third Wednesday of each month; Board of Directors meet the second Wednesday; 7:30 p.m., Chelsea High Media Center.

OES Past Matrons dinner and meeting at Senior Citizen site, Faith in Action building, second Wednesday every month at 11:45 a.m. Ph. 475-1141 for reservations by Monday preceding meeting.

VFW Post 4076 meeting second Wednesday of month, 7:30 p.m. VFW Hall, 106 N. Main.

Pittsfield Union Grange, No. 882, meets the second Wednesday of each month, 8 p.m. at Pittsfield Grange Hall, 537 Ann Arbor-Saline Rd., Ann Arbor.

Chelsea Depot Association will meet the first Wednesday of each month at 7 a.m. at the Chelsea Depot. Every third month, beginning with the month of November, the meetings will be at 7 p.m. All interested persons are welcome to attend.

Chelsea-Manchester Chapter No. 108, OES, meets the first Wednesday of each month, 7:30 p.m., Masonic Temple, 113 W. Middle.

Thursday—
Washtenaw County Board of Public Works meets third Thursday of month (Thursday, Aug. 18) at 8 a.m., EIS Conference Room, Suite 200, 110 N. Fourth Ave., Ann Arbor.

As Parents We Will group meets third Thursday each month 7 p.m., Beach school media center. For information Cheryl Davis, 475-9131, ext. 28.

Chelsea Rod and Gun Club Auxiliary regular meeting, second Thursday of each month, 7:30, clubhouse, Lingane Rd.

Chelsea Area Players Board meeting second Thursday of each month, 7:30 p.m., at Society Bank meeting room. For more information call 475-2629.

American Legion Post No. 31, General meeting the first Thursday of each month at the post home, Cavanaugh Lake.

Substance Abuse Lecture Series: Meetings: 7:15 p.m. every Thursday; Chelsea Community Hospital, Dining Room. Series is open to the public to provide awareness and education regarding various aspects of alcoholism or other chemical dependence abuse.

Knights of Columbus Women's Auxiliary, first Thursday of each month, 8 p.m. at K. of C. Hall, 2770 Old US-12.

Friday—

Party—McKune Memorial Library's Summer Reading Program Aug. 13, 11 a.m., UAW No. 437 Hall.

Senior Citizens meet third Friday of every month for pot-luck dinner, games and cards, 6 p.m. at Senior Citizen Activities Center at Faith in Action Bldg., on Hospital grounds.

Saturday—

Alzheimer's, Dementia Caregiver & Family Support Group meets the third week each month, 10:30-noon, Chelsea Retirement Community, 805 W. Middle St., Chelsea.

Misc. Notices—

First United Methodist Church, Family Vacation Bible School—Marketplace A.D. 29, Aug. 17-20, 6:00 p.m.-9:00 p.m. Please pre-register. Contact church office, 475-8119.

Chelsea Historical Museum open every Saturday, 1 to 3 p.m. Meet second Monday of each month, 7:30 p.m. Everyone welcome.

Parent to Parent Program: in home, friendly, visiting support system for families with children. Call 475-3306.

Parents Without Partners, support group for single parents. Youth activities, social events, discussion groups. For membership information, call recording at 975-1533.

Home Meals Service, Chelsea. Meals served daily to elderly or disabled. Cost per meal, \$2.65 for those able to pay. Interested parties call Mary at 475-9494 or Faith in Action at 475-3306.

Assault Crisis Center has moved to 1806 Packard Rd., Ypsilanti 48197. Ph. 485-RAPE, 24-hour crisis line, 485-7942, business line.

Faith in Action House Community Center, open daily throughout the week provides various free services to those in need. Services include food, clothing, financial help, advocacy and many other forms of assistance. Need friendly help? Call us from 9 a.m. to 4 p.m., 475-3306.

Chelsea Together. For information, call 475-4030, M-F, 8 a.m.-5 p.m., or 475-2629, M-F, 5 p.m.-9 p.m.

Waterloo Senior Nutrition program meets Tuesdays and Thursdays at 12 noon, Waterloo Township Hall. For reservations call 475-7439 between 10 a.m. to 1 p.m. Lunches, cards and fellowship.

Extension To File 1992 Tax Return Expires Aug. 16

"Taxpayers who applied for an automatic extension of time to file their 1992 federal tax Forms 1040 and 1040A must file the completed return and pay any remaining tax due by midnight, Aug. 16, 1993," said IRS district director John Hummel. "If further time is still needed, a taxpayer may request up to an additional two months (until Oct. 15) by filing Form 2688, Application for Additional Time to file, before Aug. 16," Hummel added. "However, the Form 2688 does not grant an automatic extension. The additional time must be approved by the IRS and if it is not, the taxpayer will generally be granted a 10-day grace period to file the completed Form 1040," he said.

"I also want to take this opportunity to remind individuals who have not filed 1992, or other prior year returns, about our 'Operation Fresh Start' program," Hummel said. "Operation Fresh Start is our special initiative to reach out to these individuals. Although this is not an amnesty program, the IRS will not seek any criminal sanctions against non-filers who are not already under criminal investigation and who voluntarily and honestly file all tax returns due," he said. "This is the perfect opportunity for individuals who have not filed to come forward and get right with the government. We encourage them to file their past due returns today. It's the right thing to do."

Taxpayers with questions on Operation Fresh Start, or extensions, may call the IRS toll-free on 1-800-829-1040, Monday through Friday, from 8 a.m. until 4:30 p.m.

Taxpayers who need federal tax forms to complete their returns may request them by calling the toll-free forms order number, 1-800-829-3676, during normal business hours.

Standard Want Ads
Get Quick Results!



Visit With Louisa May Alcott Slated at McKune Library

Louisa May Alcott will "visit" McKune Memorial Library on Thursday, Aug. 19, at 7:30 p.m. Actually the visitor will be Jan Turnquist, an actress, who has portrayed Miss Alcott for more than a decade. Turnquist is the living history co-ordinator for Orchard House, the family home and setting for Miss Alcott's famous novel "Little Women," in Concord, Mass.

Miss Turnquist's visit is the result of Chelsea resident, Miriam Robinson's, interest in Louisa May Alcott. Miriam started learning about Miss Alcott, in third grade, for her Triad Enrichment Program project last year. Her extensive research and a family vacation this summer brought her to the attention of Ms. Turnquist and subsequently led to the program "A Visit With Louisa May Alcott" to be held at the Library.

Youth Services librarian Shelley Weber notes "We are thrilled to be able to sponsor such a program and appreciate the support we get from our patrons. Miriam used her public

24 Years Ago . . .

(Continued from page two)
fight between the Chelsea and Dexter fire departments. Fair board president Herman Koehn promises a good show.

Chelsea Milling Co. employees enjoyed their annual picnic at Dexter-Huron Metropark.

The Chelsea Jaycee Auxiliary won first place in state-wide competition for the Travel Trophy given to the group which had the most miles traveled in connection with community projects, and also for best percentage of membership attendance at the state meeting which was held in Muskegon. Meanwhile, the Chelsea Jaycees were honored as the sixth best chapter in the state.

34 Years Ago . . .

Thursday, Sept. 3, 1959—A four percent state sales tax has been enacted, making Michigan one of three states to levy sales taxes at the extreme rate. The other two are Washington and Pennsylvania. The tax covers all purchases of goods and services.

An emergency "Mother's March" on polio drew contributions of \$200 from Chelsea.

The village council is offering a \$50 reward for information leading up to the arrest and conviction of persons who have vandalized the restrooms at Pierce Park. Damage done recently cost more than \$60 to repair. The council also decided to close and padlock the restrooms between 11 p.m. and 7 a.m.

"Oodles of prizes" are promised for persons attending the opening of the Chelsea Community Fair.

Speeding Ticket

(Continued from page one)

Morrison was forced to take time off work in the middle of a major project to attend the scheduled Monday morning trial. The village was represented by its attorney.

When it came time to appear before District Court Judge Kenneth Bronson, Amburgey pleaded guilty and agreed to pay double the fine for no points on her driving record. Morrison, loaded with an armful of documents, didn't even have to enter the courtroom.

Standard Classified Ads
get quick results!

Wall Street may be a nice place to work, but I wouldn't want to live there.

And why should I? I have access to everything Wall Street has right here. Plus something they don't: friends and neighbors I can help with investment ideas tailored to their needs. Call me if I can help you.



DEBBIE BAUER
Investment Representative

(313) 475-3519
Now in Chelsea!

Edward D. Jones & Co.
Member New York Stock Exchange
Securities Investor Protection Corporation

Happy 50th Birthday Aug. 9

JUDY MERKEL

IN LOVING MEMORY
OF
HENRY C. RISNER

who left us
one year ago,
August 11th



When our family gets together
there is one we fail to see,
and it fills our hearts with sadness
thinking how it used to be.
Friends may think we have forgotten
when at times they see us smile,
But they'll never know the sorrow
Our hearts hide all the while.

Earth—August 27, 1938

Heaven—August 11, 1992

SADLY MISSED, AND VERY MUCH LOVED BY
Mom, Dad, Faye, Sandy, Patty, Kim
Alice, Andrew, Margie & many nieces & nephews

Congratulations

DEWEY KETNER



on your new
business venture
from

**Shari and the
Chelsea Realty Agents
and Staff**

Temporarily Dewey may be reached at
475-5779, or Chelsea Realty, Inc. will be
happy to pass a message along to him.

LIFE IS
UNPREDICTABLE.
THANKFULLY,



LIBERTY TITLE
COMPANY

IS NOT !!

Full Services: Real Estate Sales
and Refinance Closing Facilities, Title
Insurance and Escrow accounts.
8:00 a.m. - 5:30 p.m.

Chelsea's ONLY Title Company

114 N. Main Street
(Sylvan Hotel - Lower Level)
Diana Walsh, Branch Manager
475-6440 Office 475-7936 Fax

SUBSCRIPTION ORDER FORM

for

The Chelsea Standard

Name _____
Address _____
City _____ State _____ Zip _____

clip and send with payment in advance to
THE CHELSEA STANDARD, 300 N. MAIN, CHELSEA MI 48116-1502

BY MAIL DELIVERY

\$15/year, \$6/6 mos.
In Washtenaw County, Grass Lake,
Gray, Hamburg, Munith, Northville,
Pinckney, Plymouth, South Lyon &
Stockbridge

\$18/yr., \$10/6 mos.
Elsewhere in Michigan
\$20/yr., \$11/6 mos.
Outside Michigan (in U.S.)

☐ Renewal
☐ New Subscription

Urology Since 1980
Of Southeast Michigan

Chin-Ti Lin, M.D.
Board-Certified in Adult & Pediatric Urology

Special Interests

Female Urology, Urine Leakage,
Male Sexual Difficulty, Difficult
Voiding, Cancers of the Prostate,
Kidneys, Bladder, Testis, etc.,
Urinary Infection, Stones, Hemis,
Bedwetting, Infertility, Hydrocele,
Undescended Testis, Circumcision

OFFICE VASECTOMY
Advanced Concepts, Skills & Technology

Problems? Questions?
Free, yet instant answers & advice.

Day / Night, Call/Page

313-434-2500 / 572-3888
3075 W. Clark Rd., Ste 405, Ypsil, MI 48197

A Night at the Peking Opera Enjoyed By Mary Ellen Mynning

By Mary Ellen Mynning

A few weeks ago the Foreign Affairs office at Tianjin University arranged a performance by the Peking Opera for the teachers and foreign experts at the local universities. Peking Opera is one of the oldest forms of entertainment in China and it is a combination of singing, dancing, and playing of traditional Chinese instruments in order to tell a story and the themes generally tend to deal with love or fighting and intrigue at court.

The only problem is that the singing is done at an extremely high pitch, very similar to the screeching of cats fighting while fingernails are scratching against a blackboard. Not a relaxing combination of sounds. Thus, many foreigners did not go to the performance. They missed a great evening.

Before the performance started we were allowed to go backstage and talk to the performers while they were putting on their make-up and their elaborate costumes. I spent most of my time talking to Xu, Jian Peng who was 40 and had been performing in the Peking Opera since he was 13. He talked about the Peking Opera school in Beijing where young children who are in their early teens first learn how to sing in a register that does not come easily to the throat, and finally they learn how to apply the complicated make-up. When they graduate at approximately the age of 20, they are sent all over China to different performing companies.

Now while Xu was talking he was putting on his make-up, and then layering on his costume. He had the role of a concubine and told me that it was quite common for a man to play a woman's role, and he particularly liked this role since he had to play a 16-year-old maiden. Now, I felt like this was really stretching it, I mean really. A 40-year-old man as a 16-year-old girl. I had my doubts. But he did it, and he did it magnificently. We were all impressed by his fluid, graceful movements, his sword dance in particular was extremely delicate.

Later, after the performance he told me that his family were peasants in Shandong Province and one of his teachers had encouraged his family to send him to relatives in Beijing at the age of 8 where he could receive a better education. Eventually another teacher pushed his family into letting him attend the Peking Opera school and he felt it was his fate to be a performer for the rest of his life.

It is common for a family to send their child to live with relatives if the



Here, Xu is being helped in wrapping his head in preparation for his wig and head dress.



Xu took 18 minutes to apply the cosmetics.



Putting on the final touches.



Xu is almost finished and a young woman has emerged.

family lives in a poor area. Many of my students had been raised by their grandparents and only saw their parents during summer vacation or Spring Festival.

The common age for leaving home is 6. Seems young to me, but it is so competitive in this country when the National Examinations are given in the high schools to see who will qualify for a university education that the families feel it is worth the sacrifice.

Xu was lucky, he said that at an early age his family knew he might not be able to pass the National Examination and so they were happy to guide him into the honorable profession of being an artist for the Peking Opera.

Oh, by the way, I especially enjoyed the performance since my friend had brought along ear plugs!

—Mary Ellen

Julie Knight Gets Recognition as Township Treasurer

Julie Knight of Dexter township was one of 38 members of the Municipal Treasurers Association of the United States and Canada to be accredited as a Certified Municipal Finance Administrator.

Knight is treasurer of Dexter township.

The certification program recognizes those members of the association who through their knowledge and understanding of public finance have successfully carried out their duties within the treasury-management profession. Recipients were required to meet specified educational and experience standards.

Dial-A-Garden Topics Listed

The following is a weekly schedule of Dial-A-Garden, the system of pre-recorded daily gardening tips sponsored by the Washtenaw County Cooperative Extension Service. The system is in operation 24 hours a day, seven days a week. Interested persons are invited to call 971-1129 at their convenience to listen to timely, up-to-date gardening information.

Wednesday, Aug. 11—"Broadleaf Weed Control."
Thursday, Aug. 12—"Soil Sampling."
Friday, Aug. 13—"Preparing Soil for a New Lawn."
Monday, Aug. 16—"Grass Varieties."
Tuesday, Aug. 17—"Seeding a New Lawn."
Wednesday, Aug. 18—"Sodding a New Lawn."

Area Residents Graduate from Spring Arbor College

Spring Arbor College announced the names of three area residents who earned bachelor of arts degrees.

Bonnie L. Martin of Chelsea received a bachelor's in Management and Human Resources.

Barbara A. Parker of Manchester, the daughter of Robert and Earlene Woods of Ypsilanti, received a bachelor's in Management of Health Service and Gerontology.

Cynthia L. Buhr of Dexter received a bachelor's in Leadership in Business Administration.



Mary Ellen posed with performers at the Peking Opera.

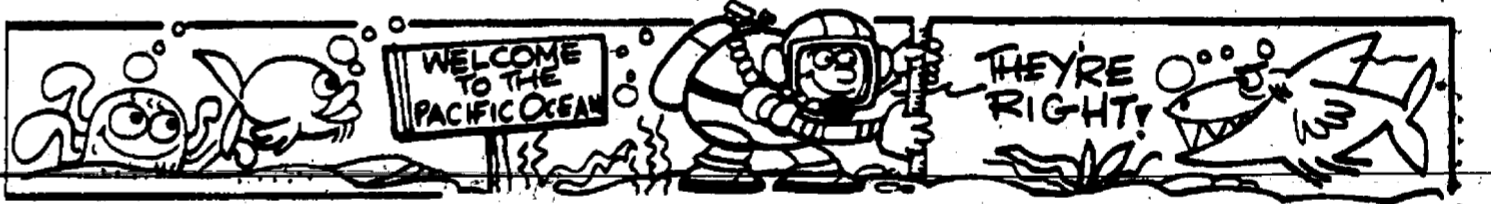

The average depth of the Pacific Ocean is 12,925 feet.

DEXTER DAZE '93

"Dexter Daze '93" is a subdivision of the Dexter Chamber of Commerce

AUGUST 13 & 14

FOOD!

Friday
American Legion
Swiss Steak Fry
@ 4:30pm
Saturday
St. James Church
Chicken Barbeque
11:00am 'til gone

HEALTH SCREENING
Friday and Saturday
by Chelsea Hospital

FRIDAY & SATURDAY

FIREFIGHTERS' BEER TENT
Come and listen to the music, visit with your friends.

Dexter Chamber of Commerce

Free! Shuttle Bus

Dexter Merchants Association

KIDS! Learn about fire safety.
Visit firefighters at the Smoke House
sponsored by Great Lakes Bancorp.

CAR WASH AND ANTIQUE FIRE ENGINES SATURDAY AT BATES SCHOOL

After the parade, will it be the Antique Fire Engine Muster or the Dexter High School Band Car Wash that draws you to Bates School? Which ever reason, don't forget to check out the other one while you're there.

Ticket 000-000
Kiwanis Raffle
Win A New Car

VISIT THE TOP OF THE HILL

The Dexter Historical Museum Open House and the Dexter Heritage Guild's Lawn Sale will take place Friday and Saturday from 10:00 to 4:00. Special displays and programs are planned.

HORSESHOE TOURNAMENT
SATURDAY
DEXTER BOWL 'N BAR

Friends of Library
Book Sale
Saturday
9:00-3:00

FLEA MARKET AND ARTS & CRAFTS DISPLAYS
Downtown — both days!

BINGO TENT
K of C
Friday & Saturday

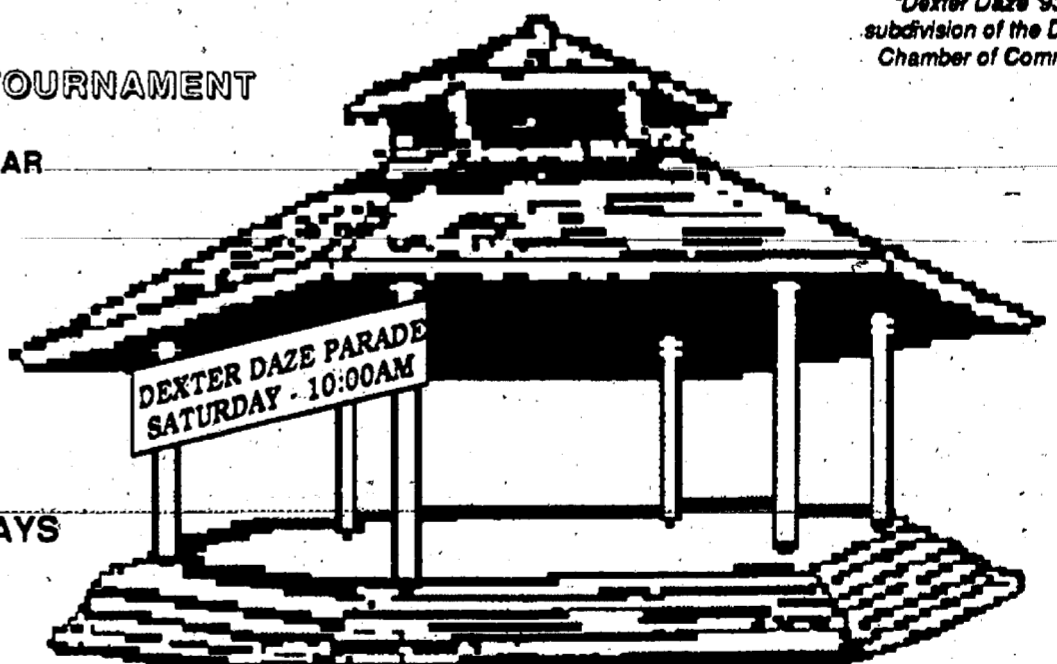

After the Parade: WHITE HEATHER HIGHLANDERS
Bagpipe Band presented by Pilot Industries

FOR INFORMATION
CALL 426-2888

SATURDAY

GEMINI
favorites of children young and old, presented by First of America Bank from 1:00 to 2:00pm

The LUNAR OCTET
some "Salsa-tinged jazz" presented by Pilot Industries from 3:00 to 4:00pm

R.F.D. BOYS
the best in bluegrass return presented by the Lions Club from 5:00 to 7:00pm

JIM TATE BAND
country-western sounds presented by the Dexter Firefighters from 8:00 to 11:00pm

FRIDAY

RAGTIME CHARLIE & SISTER KATE
great piano and banjo music presented by the Parts Peddler from 2:00 to 3:00pm

DEADBEAT SOCIETY
bluegrass and swing music presented by The Ann Arbor News from 5:00 to 7:00pm

GEORGE BEDARD & THE KINGPINS
good ol' rock 'n roll presented by DAPCO from 8:00 to 10:00pm

ENTERTAINMENT

PUPPETS!
On Friday, Pilot Industries presents the ROYAL AMERICAN FOLK ART THEATER performing at various times throughout the day.

Printing services contributed by Thomson-Shore, Design and Layout services contributed by Jim Smith.

Entertainment Systems Sponsored by Pilot Industries
Lighting: Jim Adams Enterprises
Sound: Aerial Enterprises



DEXTER'S VALERIE SCHILLER sold her grand champion pen of poultry to Reuben Lesser of Chelsea during the 4-H Livestock Auction, Thursday, July 28. Pictured from left is Brian Schiller, Lesser representative Ray Parsons, Valerie Schiller and 4-H Ambassador Sarah Feldkamp.



ROBERT VASAS OF CHELSEA sold his grand champion market goat, weighing 62 pounds, to Countryside Veterinary Clinic in Manchester at the 4-H Livestock Auction July 28. Pictured from left are Vasas, Dr. Lisa Kutchnin from the clinic and 4-H Ambassador Katrina Bihlmeyer.



COUSINS HERITAGE INN OF DEXTER purchased the reserve grand champion lamb at the 4-H Youth Fair held in Saline. The lamb, weighing 116 pounds, was raised by John Heller of Chelsea. He is pictured with his lamb and with new owner Pat Cousins. Pictured to the left of Cousins, who is in the middle, is Amy Trinkle. Pictured on the right of Cousins is 4-H Ambassador Sarah Feldkamp. The 4-H Livestock Auction was held Thursday night during the week-long fair.

Sheriff's Deputy Convicted of Obscene Conduct While Driving

A Washtenaw County Sheriff's Department deputy, accused of actual or simulated masturbation with the intent of someone else seeing it, was convicted of a misdemeanor last Wednesday in Chelsea 14th District Court.

Bruce Calmes, 31, was found guilty of a disorderly person-obscene conduct charge following a three-hour trial.

The witness, a 29-year-old Sharon township woman, said she was driving her Ford Ranger to her job in Ann Arbor on the morning of May 21 when Calmes pulled up behind her in his Camaro Z28 after she entered I-94 at Zeeb Rd.

The woman said she looked in her rear view mirror and saw the off-duty deputy pointing toward his lap and trying to get her attention.

She said she speeded up at M-14 and at one point Calmes tailgated her. She said she looked into her mirror and

saw Calmes' cupped left hand on the top of the steering wheel, making a pumping motion. The woman recorded Calmes' license plate number and later called a friend who is a Michigan State Police officer.

Calmes admitted that he had his pants off, but that he was merely scratching himself. He said he had shaved his pubic hair and he itched.

Calmes, a Pinckney resident, faces up to 90 days in jail and a \$100 fine. He will also be investigated by the sheriff's department. Commander Mark Ptaszek said Calmes could lose his job if his actions are considered serious. Calmes has been on unpaid suspension since the charges were filed.

Michael Vincent, Calmes' attorney, said an appeal may be possible before the scheduled sentencing date of Sept. 13. Judge Kenneth Bronson referred Calmes to the probation department.

Stockbridge Mud Bog Expands into 2 Days

The ninth annual Stockbridge Mud Bog promises to be bigger and better than ever. Because of an ever-increasing number of competitors, Stockbridge Mud Bog '93 has been scheduled for two days. This event is the largest of its kind in the state.

The new format calls for ATV's, stock 4-wheel drives, and an added dune buggy class to compete on Saturday, Aug. 14, beginning at 10 a.m., with the top six contenders in each of the 4-wheel drive classes to return on Sunday to compete for prize money and trophies.

Sunday, Aug. 15 will be professional mud racing vehicles with competition beginning at 1 p.m. There are seven classes of vehicles ranging from Super Stock to Unlimited Mud racers with up to 1,500 h.p., 2-wheel drive racers, and two classes with tractor type tires.

Proceeds from this event will go to the Stockbridge school bands and cheerleaders.

It is taking more effort than ever to make this new two-day event successful. The band Boosters and

cheerleaders are very pleased that so many people have been working toward that goal.

For more information contact Ron Kaiser, (517) 851-8788.

Area Residents Earn Advanced Degrees From Eastern Michigan

Residents from Dexter and Chelsea received advanced degrees from Eastern Michigan University as the result of studies completed in June.

Dexter resident Sarah A. Bradley received a Master of Science degree. Chelsea residents Crystal L. Heydauff, Barbara G. Kindt and Janet R. Stevens received Master of Arts degrees and Dennis L. Peck of Chelsea received a Master of Science degree.



Should the occasion ever arise, remember that an emperor is to be addressed as Your Imperial Majesty.

RONALD SHARP, J.D.

Specializing in
**PROBATE
WILLS**

**LIVING TRUSTS
REAL ESTATE**

426-0420



**Look Over These Quality
Previously-Owned Vehicles
and
SAVE BIG BUCKS!**

GM AUCTION CARS

1993 OLDS SILHOUETTE 9,100 miles.....\$18,900	1992 OLDS ACHIEVA 11,100 miles.....\$11,500
1993 BUICK REGAL 2-dr. 12,200 miles.....\$13,900	1992 OLDS BRAVADA 4-dr. 13,400 miles.....\$19,900
1993 CHEV LUMINA 4-dr. 11,700 miles.....\$12,900	1992 BUICK SKYLARK 4-dr. 6,300 miles.....\$12,900
1992 CHEV GEO METRO 17,200 miles.....\$6,995	1992 OLDS DELTA ROYAL 11,200 miles.....\$15,700
1992 CHEV LUMINA EURO 4-dr. 18,600 miles.....\$11,900	1992 CHEV GEO PRIZM 12,500 miles.....\$9,995
1992 CHEV CAPRICE 4-dr. 14,900 miles.....\$12,900	

QUALITY USED CARS & TRUCKS

1992 CHEV 1/2-TON PICK-UP.....\$11,500	1988 CHEV CELEBRITY 4-dr.....\$4,995
1992 CHEV METRO CONV. 7,900 miles.....\$8,495	1988 CHEVY CAPRICE 4-dr.....\$6,995
1991 OLDS DELTA 88 4-dr. 27,000 miles.....\$11,900	1988 MERCURY GRAND MARQUIS.....\$5,995
1991 BUICK PARK AVE. 4-dr.....\$16,800	1986 CHEV NOVA 4-dr.....\$2,995
1991 BUICK LESABRE LIMITED 4-dr.....\$13,500	1986 OLDS TORONADO 2-dr.....\$5,995
1991 BUICK SKYLARK\$7,995	1985 OLDS DELTA 88 4-dr.....\$1,995
1989 CHEV S-10 Ext Cab, 4.5 engine.....\$7,495	1984 CHEV BEAUVILLE Van.....\$1,995
1988 BUICK SKYLARK 2-dr.....\$5,995	1983 LINCOLN TOWN CAR.....\$2,495
1988 OLDS 98 REGENCY 4-dr.....\$8,495	1982 LUV PICK-UP.....\$695
	1980 CHEV CITATION 2-dr.....\$395

CALL Dave, John, or Fred

FAIST-MORROW

"Where the Quality Used Cars Are Found"

1500 S. Main St.
Chelsea

475-8663

OPEN TILL 8:00 p.m.
MON & THURS
OPEN SAT 9-3

DEXTER DAZE SALE—20% Off

Tripods • Camera Bags • Picture Frames
• Photo Albums

HURON CAMERA

Offers the Finest In

- CAMERAS • LENSES • TRIPODS
- CAMCORDERS • TRIPODS • FILM
- BINOCULARS • TELESCOPES
- CUSTOM FRAMING • PROJECTORS
- DARK ROOM EQUIPMENT

We Repair All Makes and Models
of Cameras and Projectors

IN SALINE:

450 E. Michigan Ave.
Ph. 429-8575

HOURS:

Mon.-Fri. 9 a.m.-6 p.m.
Sat. 9 a.m.-3 p.m.

IN DEXTER:

8060 Main St.
Ph. 426-4654

HOURS:

Mon.-Fri. 8 a.m.-6 p.m.
Sat. 8 a.m.-3 p.m.

AFTER-HOURS FILM DROP-BOX AVAILABLE

Old Photos Reproduced without negs.

BOTTLED GAS

RETAIL RESIDENTIAL • COMMERCIAL
HEATING • COOKING • CROP DRYING
WATER HEATERS

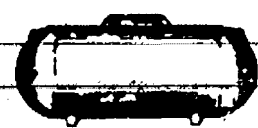

Schultz
BOTTLE GAS

439-1503

Or Call Toll Free • Dial 1 & Then
800-882-5546
PROMPT SERVICE ★

SCHULTZ BOTTLED GAS & APPLIANCE

MONDAY - FRIDAY 8:30 - 5:30
SATURDAY 8:30 - 12:00
1115 DEXTER (U.S. 23) Corner E. Lewis MILAN
(Off U.S. 23 & Carpenter Rd.)

LOW GAS RATES
APPLIANCES



DEXTER MILL'S DEXTER DAYS FREE DOG DIP SATURDAY, AUG. 14

9:00 to 11:00 a.m.

All dogs must be on leash, please.

**PLUS: DOG FOOD SPECIALS
& FREE SAMPLES**

Other Store Specials

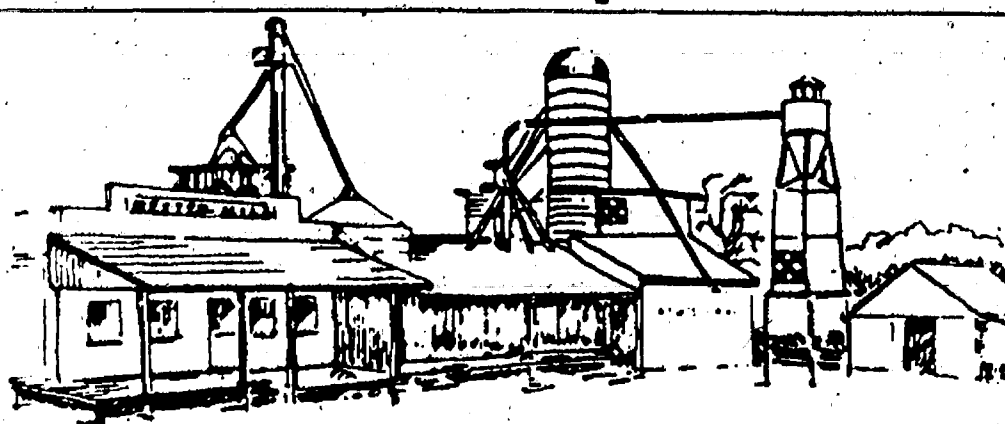

DEXTER MILL

3515 CENTRAL ST., DEXTER

PH. 426-4621

Mon.-Fri., 9:00-5:30. Thurs., until 6:00. Sat., 8:00-5:00



CHELSEA HIGH SCHOOL CLASS OF 1968 left their bellbottoms at home when they turned out for their 25th reunion last Saturday at the Chrysler UAW Hall in Sylvan township. In front, from left, are John McKeigan, Sarah Storey White, Jim LaFontaine, Karen Lehman Balze, Barb Frisbie Johnston, Joe Dietle, Wanda Arnett DiFonzo, Dianna Hale Roberts, Mary Howe Vernier, Lynne

Faist, Kathy Fulks Trudell, Faye Policht Frederick, Sarah Taylor Steele, and Janis Fitzsimmons Borst. In the second row, from left, are Sandra Knoll Wilkinson, Bill Pearsall, Karon Smith Moore, Larry Gaken, Evelyn Estes Goudreau, Linda Van Riper White, John Porter, Ken Blaess, Mike Grob, Kathy Dove GreenLeaf, Mary Weir Alber, Jean Walters, Sandra Elsele, and Jim

Boham. In the third row, from left, are Pat Turner Musolf, Mark Musolf, Dennis Hoover, Pat McGaw McGibney, Dennis Aten, John Lixey, Paul Schnake, Sheryl Piffers Pokela, Shari Stofor Hafner, and Fran Manzell (office staff). Back row, from left are Terry Pokela (teacher), Richard Dusseau (teacher), Don Henry, Mike Lehman, and Lauren Boyer.

PARISHO & COMPANY

Professional Corporation
JAMES (JAY) W. PARISHO, C.P.A.
CERTIFIED PUBLIC ACCOUNTANT

Two locations to serve you:

1905 Pauline Boulevard, Suite 5 107 1/2 South Main, P.O. Box 251
Ann Arbor, Michigan 48103-5001 Chelsea, Michigan 48118
313/995/5656 313/475-9640

WE SERVICE: Personal — Corporate — Partnership — Farms
ACCOUNTING — TAX PREPARATION & CONSULTING — FINANCIAL PLANNING
Appointments available Monday through Saturday

Fair Premium Books Available

Chelsea Community Fair Premium Books are available at several locations in Chelsea and Dexter.

Chelsea locations include Farmer's Supply Co., McCalla Feed Service, The Parts Peddler, Village Bakery, and The Chelsea Standard.

Dexter locations include Dexter Mill, Vigoro Farm Market, Hackney Hardware, and Provoco-Big H. The fair runs Aug. 24-28.

Immunization Clinics Slated in Chelsea

Is your child's shot record up-to-date for pre-school and kindergarten? Washtenaw County Public Health is having two special immunization clinics in Chelsea for children and adolescents.

The clinics will be held at Chelsea Pediatric Center, Saturday, Aug. 14 from 11 a.m. to 1 p.m. and Wednesday, Sept. 1, 6 to 8 p.m.

These immunization clinics are open to the public. For an appointment, call 475-9175. Walk-ins are also welcome. Bring your child's immunization records.

Donations of \$1 to \$12 are requested but are not required. For more information, call Public Health in Ypsilanti at 484-7200.

CLASSIFIED ADS
Really work

The Chelsea Standard

Section 2

Chelsea, Michigan, Wednesday, August 11, 1993

Pages 9-22

Two Chelsea High Students Attend Prestigious Interlochen Workshop

Two Chelsea High school students recently participated in the All-State Musical Theater Workshop at the internationally renowned Interlochen Center for the Arts.

Only 22 students were chosen to attend from districts state-wide. Auditions were held earlier this year at the University of Michigan, which runs the program.

Senior Jessica Cauffiel, 17, and junior Corrie Schoenberg, 16, attended the two-week camp. This is Schoenberg's second year at the workshop.

The camp draws top music students from throughout the world. They stay in rustic cabins at the woody retreat, receive instruction, and are inspired by noted guest artists who visit to lecture and perform.

"It's the kind of experience that just changes your life," Cauffiel said.

"Sometimes there would be dozens and dozens of students from everywhere sitting outside the cabins playing their instruments. You don't just learn about dancing and singing and acting. You learn about what it really takes to make it in something you love."

On Sunday, July 25, the members of the all-state workshop put on "Say It With Music," an hour long take off on a 1948-style radio show in Interlochen's Colson Auditorium. Cauffiel and Schoenberg were featured in solo and duet singing performances. They also performed monologues and commercials in the show.

The workshop production was written and directed by Brent Wagner, who is the head of U-M's musical theater program.



CHELSEA STUDENTS Jessica Cauffiel, left, and Corrie Schoenberg, attended the All-State Musical Theater Workshop at the Interlochen Center for the Arts this summer.

Tell Them You Read It in The Standard!

Come to Our Open House!



Catch a sneak preview of Michigan's first facility designed specifically for intergenerational care during Dexter Daze.

The Center will provide care for infants and preschoolers through age 5 and day programs for older adults who need some degree of support, all in one environment blended to meet each generation's needs.

The Dexter Intergenerational Center brings the young and the young-at-heart together to share the unique wisdom of each generation.

We invite you to come and visit our Center...where the generation gap is narrowing every day.

Join us for hot dogs, potato salad and all the fixings on Saturday, August 14 from 10 am to 3 pm. Free balloons and more!

Dexter



Intergenerational Center

The playground is open!

2801 Baker Road, 1-94 exit 167 in downtown Dexter

At prices so low you'll still be able to hire the kid down the block!



Reg. 16.99

11.97

Supermix Royal Exterior Flat Latex House Paint
Provides a beautiful, durable quality flat finish in one coat. Mildew and weather resistant. Non-yellowing. Available in White, Classic White, White, Antique, Off White and pastel colors. Gallon (FOGS-Series)

- See our experts. We can guarantee one coat results!
- Mildew and weather resistant

OUR OWN HARDWARE

110 N. Main St.
Downtown Chelsea



Johnson's HOW-TO STORE

Ph. 475-7472

A full-service hardware store... and more!

P-8-93

SPORTS

Let's Go
Bulldogs!



Chelsea Aquatic Club Finishes Season Unbeaten, Tops Willow Run

Chelsea Aquatic Club won their final dual meet of the season over Willow Run, 470-223, to finish with a 5-0 mark. They were the only undefeated team in division B.

Chelsea results follow.

Diving

Eight-and-under boys: 1. Jimmy Baker, 46.

Eight-and-under girls: 1. Katie Hurd, 44.85.

9-10 boys: 2. Greg Grossman, 45.55.

9-10 girls: 1. Lindsey Baker, 66.50;

2. Deb Adams, 65.20.

11-12 girls: 1. Amy Bergman, 85.40;

2. Alison Paul, 76.40.

13-14 boys: 2. Robert Frayer, 108.90;

3. Christopher Frayer, 97.50.

13-14 girls: 1. Kim Grossman, 129.60.

15-17 boys: 2. Mike McEachern, 118.05;

3. Steve Straub, 95.50.

15-17 girls: 1. Jennifer Schultz, 141.50.

Medley relay

8-and-under girls (100 yd.): 1. Elena Street, Laura Adams, Noelle Temple, Katie Hurd, 1:28.89;

3. Sarah Kaminsky, Alise Augustine, Clare Wurzel, Julie Mida, 1:45.92;

4. Hanna Taylor, Caitlin Paul, Corie Kellman, Lindsay Cook, 2:25.60.

9-10 boys (100 yd.): 1. Kevin Sahakian, Andy Hack, Greg Cook, Jeff Heydlauff, 1:12.79.

9-10 girls (100 yd.): 1. Deb Adams, Ashley Augustine, Lindsey Baker, Joscelyn Temple, 1:09.81;

2. Liz Kaminsky, Laura Baird, Heidi Layher, Mary Paul, 1:18.97.

11-12 girls (200 yd.): 1. Emily Taylor, Emily Wineland, Alison Paul, Jill Wesolowski, 2:39.69.

13-14 boys (200 yd.): 1. Curt Street, Peter Straub, Aaron Heaven, Steve Thiel, 2:00.84.

13-14 girls (200 yd.): 1. Erin Hack, Kim Grossman, Kelly Bowers, Erin Baird, 2:13.19.

15-17 boys (200 yd.): 1. Steve Straub, Mike McEachern, David Brock, Matt Montange, 1:58.08.

15-17 girls (200 yd.): 1. Erica Street, Nona Giebel, Angie Wilson, Michelle Dymond, 2:21.38.

Freestyle

8-and-under boys (25 yd.): 1. Jimmy Baker, 16.92;

3. Karl Wint, 27.60;

Robert Knopper, 41.87;

7. Sean Hankerd, 1:13.31.

8-and-under girls (25 yd.): 1. Katie

Hurd, 18.59;

3. Elena Street, 19.71;

5. Sarah Kaminsky, 22.64;

7. Tracy Stetson, 23.04;

8. Rebecca Armstrong, 23.71;

9. Caitlin Paul, 24.90;

10. Corie Kellman, 27.87;

11. Julie Mida, 28.04;

13. Hanna Taylor, 33.50;

15. Lindsay Cook, 38.40.

9-10 boys (50 yd.): 1. Greg Grossman, 31.11;

2. Dan Wurzel, 32.82;

3. Kevin Sahakian, 34.33;

4. Jeff Heydlauff, 37.18;

5. Greg Cook, 43.21.

9-10 girls (50 yd.): 1. Deb Adams, 33.61;

2. Lindsey Baker, 34.04;

4. Heidi Layher, 36.47;

5. Laura Baird, 36.78.

11-12 boys (50 yds.): 1. Josh Hack, 27.61;

3. Matt Laskowski, 34.06;

5. Andy Thiel, 36.93.

11-12 girls (50 yd.): 1. Emily Wineland, 34.50;

3. Jill Wesolowski, 38.12.

13-14 boys (50 yd.): 2. Peter Straub, 25.24;

4. Aaron Heaven, 26.04;

5. Curt Street, 26.87;

6. Rob Frayer, 28.45;

7. Christopher Frayer, 28.50;

8. Matt Adams, 30.34.

13-14 girls (50 yd.): 1. Erin Hack, 28.11;

2. Erin Baird, 28.51.

15-17 boys (50 yd.): 2. Matt Montange, 26.31;

3. Mike McEachern, 27.52.

15-17 girls (50 yd.): 1. Michelle Dymond, 30.84;

2. Erica Street, 31.42;

6. Jill Holloway, 40.75;

7. Heather Pratt, 42.12.

Longer freestyle

8-and-under boys (100 yd.): 1. Jimmy Baker, 1:28.51;

3. Karl Wint, 2:10.09.

8-and-under girls (100 yd.): 1. Noelle Temple, 1:31.23;

2. Elena Street, 1:34.51;

3. Katie Hurd, 1:38.44;

6. Laura Adams, 1:48.05;

7. Alise Augustine, 1:53.92;

8. Clare Wurzel, 1:55.13;

9. Tracy Stetson, 2:01.06;

11. Rebecca Armstrong, 2:10.18.

Individual medley

9-10 boys (100 yd.): 1. Greg Grossman, 1:21.21;

2. Andy Hack, 1:24.90;

3. Dan Wurzel, 1:26.91;

4. Jeff Heydlauff, 1:35.96;

5. Greg Cook, 1:41.22.

9-10 girls (100 yd.): 1. Joscelyn Temple, 1:24.77;

3. Liz Kaminsky, 1:36.97;

4. Ashley Augustine, 1:37.63;

6. Mary Paul, 2:16.77.

11-12 boys (100 yd.): 1. Josh Hack, 1:11.60;

3. Andy Thiel, 1:35.21;

4. Matt Laskowski, 1:37.09.

11-12 girls (100 yd.): 2. Emily

Taylor, 1:27.01;

3. Alison Paul, 1:27.92.

13-14 boys (200 yd.): 4. Aaron Heaven, 2:34.40;

5. Steve Thiel, 2:38.26;

6. Christopher Frayer, 2:41.79;

7. Curt Street, 2:44.28;

8. Matt Adams, 2:59.22.

13-14 girls (200 yd.): 1. Kim Grossman, 2:28.43;

2. Kelly Bowers, 2:35.06.

15-17 boys (200 yd.): 1. David Brock, 2:21.70;

2. Steve Straub, 2:22.11.

15-17 girls (200 yd.): 1. Angie Wilson, 3:02.16;

3. Nona Giebel, 3:10.54;

4. Amy Hinshaw, 3:28.40.

Freestyle relay

8-and-under boys (100 yd.): 1. Jimmy Baker, Sean Hankerd, Robert Knopper, Karl Wint, 2:26.90.

8-and-under girls (100 yd.): 2. Laura Adams, Tracy Stetson, Julie Mida, Noelle Temple, 1:21.91;

3. Rebecca Armstrong, Clare Wurzel, Sarah Kaminsky, Alise Augustine, 1:34.72;

4. Corie Kellman, Hanna Taylor, Lindsay Cook, Caitlin Paul, 2:13.32.

9-10 boys (200 yd.): 1. Andy Hack, Kevin Sahakian, Dan Wurzel, Greg Grossman, 2:12.18.

9-10 girls (200 yd.): 1. Deb Adams, Ashley Augustine, Lindsey Baker, Joscelyn Temple, 2:15.51;

2. Mary Paul, Laura Baird, Heidi Layher, Liz Kaminsky, 2:36.29.

11-12 girls (200 yd.): 1. Alison Paul, Jill Wesolowski, Emily Wineland, Emily Taylor, 2:18.77.

13-14 boys (200 yd.): 1. Christopher Frayer, Rob Frayer, Matt Adams, Steve Thiel, 1:56.21.

13-14 girls (200 yd.): 1. Erin Hack, Kelly Bowers, Erin Baird, Kim Grossman, 1:54.08.

15-17 boys (200 yd.): 1. Steve Straub, Mike McEachern, David Brock, Matt Montange, 1:42.61.

15-17 girls (200 yd.): 1. Michelle Dymond, Amy Hinshaw, Jill Holloway, Heather Pratt, 2:33.02.

NAPCC
National Animal Poison Control Center

(217) 333-3611



GRAY TIGERS of the Roberto Clemente Baseball League, sponsored by the Chelsea Recreation Department, are pictured above. In front, from left, are Peter Hillaker, Steve Crum, Josh Clark, Earl Hillaker, and

Daniel Steiner. In back, from left, are coach Pete Franklin, Lance Baird, Gus Syrovoy, Ryan Montgomery, Kyle Johnson, and Ryan Houle. Not pictured are Robby Barner, Patrick Franklin, and George Royce.



GRAY GAZELLES of the Chelsea T-Ball League, sponsored by the Chelsea Recreation Department, are pictured above. In front, from left, are Devon Lixey, Amanda French, and Christine Esch. In back, from left, are Kyle

Bear, Jeff Fitch, Drew Hamilton, Benjamin Billman, J.R. Engelbert, Justin Esch, and Brandon Korschuh. Not pictured are Ashley Gadbury, Shawn Bergman, and coach Terry Billman.

Girls Basketball Practice Starts Monday Morning

Practice starts Monday, Aug. 16 for girls in the Chelsea High school basketball program. Coach Charlie Waller's varsity team will practice from 9 a.m. to 11 a.m. and 6 p.m. to 8 p.m. in the high school gym. Coach Paul Terpstra's junior varsity team will practice from 9 a.m. to 11:30 a.m. at Beach Middle school.

CLASSIFIED ADS
Really work

CHELSEA SOCCER CLUB

Mandatory Practice Begins August 16th for the

BOY'S HIGH SCHOOL TEAM

The First Game is August 31st @ Home Against Saline High School

All 9th - 12th Graders Who Want to Play Must Contact DAVID COOPER @ 475-3229 or 0990-ASAP

Your advertising support makes this newspaper possible.

HARPER PONTIAC
Downtown Chelsea Since 1926

Call Sumner or Don 475-1306

Bonneville SLE-H4U Grand Prix SE Coupe w/BYP

PONTIAC 3-YEAR SMARTDRIVE

Sponsored by: STOCKBRIDGE BAND BOOSTERS & CHEERLEADERS

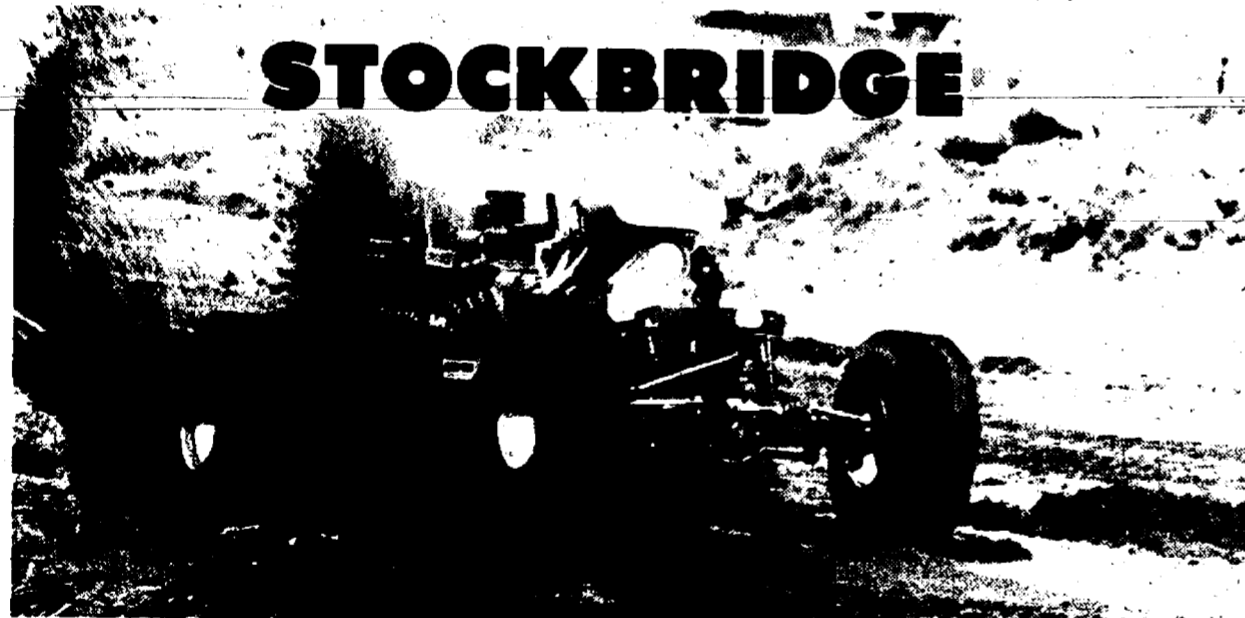

Tom Meents "Shake Me" '92 Fastest Time

MUD BOG '93

WHERE MUD HITS THE FAN!

2 BIG DAYS!

August 14th & 15th

Saturday-August 14, 1993

ATV's • STOCK • DUNE BUGGIES

COMPETITION BEGINS AT 10 AM

ATV's Registration 8-9 AM

\$10 Entry Fee

Information: Roger Proctor 517-851-8349

Stock Vehicles Registration 8-11 AM

& Dune Buggies \$20 Entry Fee

Information: Ron Kaiser 517-851-8788

Sunday-August 15, 1993

MUD RACERS

COMPETITION BEGINS 1 PM

All Mud Racing Classes

Registration 9-12 Noon

Entry Fee \$20

Information: Ron Kaiser 517-851-8788

\$8,000.00 PURSE!
Guaranteed!

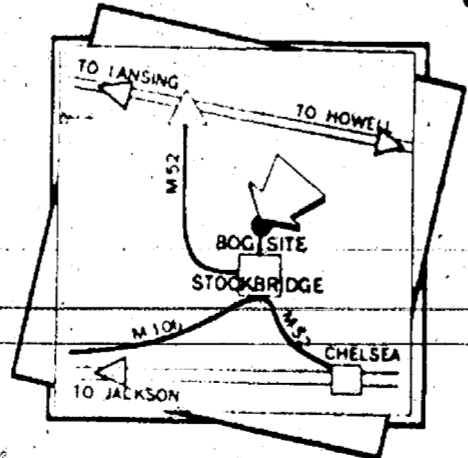

All classes pay 6 places & trophies!

\$250.00 bonus to fastest non D.O.T.
\$150.00 bonus to fastest D.O.T.

Concessions & restrooms on grounds
No alcoholic beverages allowed
Absolutely No Pets Allowed!

Spectator Admissions 12 & Older \$5.00
7-12 Yrs 3.00
Each Day 6 & under Free

ICE Promotions Outlaw Mud Bog Race Series

FREE WASH • FREE WASH • FREE WASH • FREE WASH • FREE WASH • FREE WASH • FREE WASH • FREE WASH •



CHELSEA YANKEES of the Willy Mays Baseball League, sponsored by the Chelsea Recreation Department, are pictured above. In front, from left, are Brandon Hall, Scott Holfka, Zach Christman, and David Blough. In the second row, from left, are Kevin Phillips, Joe Cameron, Levi Hyssong, and Jason Tirb. In the third row, from left, are Troy Huettelman, Jeff Rickerd, Greg Grossman, and William Bredernitz. In back, from left, are coaches Dave Buku, Bill Huettelman, and Frank Phillips. Not pictured is Nathan Kaiser.



THUNDERBOLTS of the Roberto Clemente Baseball League, sponsored by the Chelsea Recreation Department, had a fun summer. In front, from left, are Tony Bowen, Nick Miller, Kyle Brown, Stephen Tobias, and Nathan Hinderer. In the second row, from left, are Doug Demory, Nick Wood, Tim Schubring, and Tim Gillespie. In back, from left, are assistant coach Mike Gillespie, coach Cindy Gillespie, and assistant coach/pitcher Brandon Herrin.

Girl Hoopsters Attend Camp, Win Two Awards

Chelsea High school girls basketball players attended the Michigan Team Camp Aug. 1-4. The varsity team posted an 8-1 record while the junior varsity team went 5-4. Courtney Thompson won the varsity level Slam Dunk Contest (goal set at 8 1/2 feet). Jessica Inwood won the junior varsity Free Throw Contest.

Townsend Swings, Hits High Note

Al Townsend is regarded as a master of swing era music, but he's not too bad swinging his golf clubs, either. Townsend, who plays trombone with The Ambassadors, recorded a hole-in-one at Inverness Golf Course last Friday, Aug. 6. Townsend aced hole number five using a five wood. Witnesses included Al Conklin, Ralph Geistler, and Dean Allward.

Subscribe today to The Standard!

Travel Soccer Team Forming for Girls of High School Age

For the first time, Chelsea will have an all girl travel soccer team this year. The team will play in the Southeastern Michigan Soccer Association against teams from Saline, Tecumseh, and other area communities. The team will consist of high school age girls who are under 19 years old on July 31, 1993. There will be three hours of practice time per week and games will be played on Sundays. All interested girls should contact Patty Roberts at 475-0357 or David Cooper at 475-3229.

Adult Softball League

Standings as of Aug. 4
WOMEN

	W	L	T
Vanston/O'Brien	12	1	1
Cleary's Pub	11	3	
BookCrafters	10	4	
Vogel's Party Store	8	6	
Big Boy	7	6	1
Palmer Ford	3	11	
Common Grill	3	11	
Chelsea St. Bank	1	13	

MEN

	W	L	T
Harper Shoe	10	2	
Cavanaugh Clams	10	2	
Cleary's Pub	8	5	1
Chelsea Eyeglass	5	6	1
Basic Enterprises	5	7	
Chinese Tonite	3	9	
Atkinson Chiropractic	2	10	

(Atkinson forfeits rest of season)
Harper Shoes and Cavanaugh Clams will meet Aug. 11 in a play-off for the League Championship.

Give a Gift Subscription to The Chelsea Standard!



LIZ SAGER, a 1993 Chelsea High school graduate, has been awarded a four-year athletic scholarship to play softball at Spring Arbor College. She was a three-year varsity letter winner, co-captain of last year's team, and one of the best catchers in the area. She was also named to the Southeastern Conference First Team and the All-District First Team. Sager plans to major in marketing.

CHELSEA RECREATION DEPT. FALL COED SOFTBALL LEAGUE Organizational Meeting Monday, August 16 7:30 p.m.

Recreation Office Chelsea High School All teams must be represented. Call 475-9830, 9 a.m. to noon.

WE'LL BEND TO YOUR NEEDS

PRESS BRAKE STEEL SERVICE WELDING SHEARING

NOW OFFERING PRODUCTION METAL FINISHING SERVICE Time Saver Metal Deburring and Sanding (max. width 36")

ALL SEASON COMFORT CO. 121 Buchanan St.

CUSTOM SHEET METAL FABRICATION Chelsea, MI • Amana • (313) 475-7617

Chelsea Brick Pavers, Inc.

"Brick Paver/Retaining Wall Specialists"

PATIOS/SIDEWALKS/DRIVEWAYS/RETAINING WALLS

(313) 475-3309

TREAT YOURSELF TO SOME FUN TODAY

at the

CHELSEA LANES FAMILY FUN CENTER

OPEN BOWLING EVERYDAY!
BIRTHDAY PARTY SPECIALS!
KARAOKE WEDNESDAY NIGHTS!
ARCADE GAMES FOR THE KIDS!

Fun, Food and Entertainment For the Whole Family

1180 M-52, Chelsea, MI
(313) 475-8141

Precious Pet Kennels Is Going to the Birds!

Effective Aug. 23rd we will be carrying
PRETTY BIRD

and

SUN FEED
Food

PINK PATRIOT
Treats and Toys

Come in and see our selection of
BILL-JACK PET FOODS

PRECIOUS PET KENNELS

10128 Cooper Rd. Pleasant Lake, MI 49272
(517) 769-6404 or TOLL FREE 1-800-501-6757

CONCERNED

Citizen[®] INSURANCE

CITIZENS INSURANCE COMPANY OF AMERICA

Now Back in Chelsea!

- Home
- Auto
- Business



Companies Represented

CINCINNATI INSURANCE
CITIZENS INSURANCE
FREMONT MUTUAL
HASTINGS MUTUAL

Call Us for Local Service

Wagner-Kleinschmidt Insurance

1119 S. Main St., Chelsea, MI 48118

475-8570

By the Secretary of State's Office

AUG

1993

PLAYERS AUG. 19, 20, 21, '22 - 26, 27, 28
POTTER CENTER - SNYDER THEATRE J.C.C.
SHENANDOAH Evening Curtain: 8 p.m.
"a Civil War musical" Matinee Curtain: 3 p.m.
Box Office: 788-6443

BUSH & HUTCHINSON, P.C.
DEBORAH J. HUTCHINSON, CPA MICHAEL W. BUSH, MBA, CPA
CERTIFIED PUBLIC ACCOUNTANTS
Bookkeeping, Tax Consulting, Payroll
Financial Planning, Business Start-Up
IRS & Treasury Audits & Collections
PERSONAL-BUSINESS-CORPORATE-FARM
CALL ONE OF OUR LOCATIONS
8064 Main St., Dexter 134 N. Howell St., Pinckney
Telephone: 426-3046 Telephone: 878-2666

GREEN STREET TREE CARE
INTELLIGENT CARE FOR YOUR TREES!
TREE TRIMMING AND REMOVALS
PLANT HEALTH CARE
FERTILIZING, DISEASE CONTROL
STUMP REMOVAL
Fully Insured 996-9020 U-M Forestry Graduate

Pennington LP GAS
"Count on us to keep the heat on!"
13400 M-52 P.O. Box 490
Stockbridge 851-7577
Toll-Free (800)274-5599

KLINK EXCAVATING
• BASEMENTS • ASPHALT
• DRAINFIELDS • SAND, STONE
& TANKS • GRAVEL
RESIDENTIAL - COMMERCIAL - INDUSTRIAL
Call Us for All Your Excavating Needs
475-7631

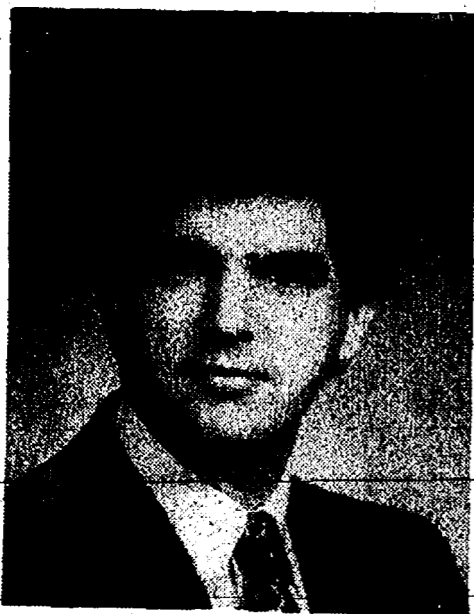
When The Going Gets Tough . . .
Experience
"Gentle Chiropractic"
ATKINSON CHIROPRACTIC

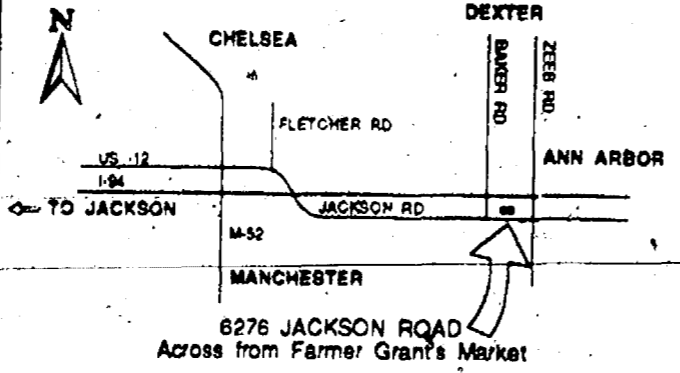
ATKINSON CHIROPRACTIC
7970 Clark Lake Rd. Chelsea, MI 48118
(313) 475-8669 Dr. W. Atkinson

THOMAS K. O'BRIEN, MD

Dr. O'Brien is a Board Certified Internist who strongly believes in the concept of preventive care. He is currently accepting new patients over the age of 13 and participates with most health insurances. His practice provides personalized health care in a friendly environment. He has privileges at St. Joseph Mercy and Chelsea Community Hospitals.
For appointments and information call 313/663-4490
Chelsea Area Primary Care
ARBOR WEST OFFICE CENTER
6276 JACKSON RD. / SUITE A
ANN ARBOR, MICHIGAN 48103

**MICHIGAN CONSOLIDATED GAS COMPANY
GAS FRANCHISE ORDINANCE
ORDINANCE NO. 10**

AN ORDINANCE, granting to MICHIGAN CONSOLIDATED GAS COMPANY, its successors and assigns, the right, power, and authority to lay, maintain, and operate gas mains, pipes and services on, along, across and under the highways, streets, alleys, bridges and other public places, and to do a local gas business in the TOWNSHIP OF LIMA, WASHTENAW COUNTY, MICHIGAN for a period of thirty years.

The Township of Lima Ordains:
Section 1. Grant of Gas Franchise and Consent to Laying of Pipes, Etc. Subject to all the terms and conditions mentioned in this ordinance, consent is hereby given to Michigan Consolidated Gas Company, a corporation organized under the laws of the State of Michigan (the "Company"), and to its successors and assigns, to lay, maintain, operate, and use gas pipes, mains, conductors, service pipes, and other necessary equipment in the highways, streets, alleys, and other public places in the Township of Lima, Washtenaw County, Michigan, and a franchise is hereby granted to the Company, its successors and assigns, to transact local business in said Township of Lima for the purposes of conveying gas into and through and supplying and selling gas in said Township of Lima and all other matters incidental thereto. The rights, power and authority granted herein are not exclusive and the Township reserves the right to grant further franchises for the same or similar uses.

Section 2. Gas Service and Extension of System. If the provisions and conditions herein contained are accepted by the Company, as in Section 6 hereof provided, then the Company shall furnish gas to applicants residing therein in accordance with applicable laws, rules and regulations; and provided further that such initial installation and any extensions shall be subject to the Main Extension provisions, the Area Expansion Program provisions (if and where applicable), and other applicable provisions now or from time to time hereafter contained in the Company's Rules and Regulations for Gas Service as filed with the Michigan Public Service Commission or successor agency having similar jurisdiction.

Section 3. Use of Streets and Other Public Places. The Company, its successors and assigns, shall not unnecessarily obstruct the passage of any of the highways, streets, alleys, or other public places within said Township of Lima and shall within a reasonable time after making an opening or excavation, repair the same and leave it in as good condition as before the opening or excavation was made. The Company, its successors and assigns, shall use due care in exercising the privileges herein contained and shall be liable to said Township of Lima for all damages and costs which may be recovered against Township of Lima arising from the default, carelessness, or negligence of the company or its officers, agents, and servants.

No road, street, alley, or highway shall be opened for the laying of trunk lines or lateral mains except upon application to the Highway Commissioner or the Township of Lima or other authority having jurisdiction in the premises, stating the nature of the proposed work and the route. Upon receipt of such application, it shall be the duty of the Highway Commissioners or the Township Board, or such other authority as may have jurisdiction, to issue a permit to the Company to do the work proposed. All work and construction shall be in accordance with the ordinances of the Township and subject to the direction of the Township Administration.

Section 4. Standards and Conditions of Service; Rules, Regulations and Rates. The Company is now under the jurisdiction of the Michigan Public Service Commission to the extent provided by statute; and the rates to be charged for gas, and the standards and conditions of service and operation hereunder, shall be the same as set forth in the Company's schedule of rules, regulations, and rates as applicable in the several cities, villages, and townships in which the Company is now rendering gas service, or as shall hereafter be validly prescribed for the Township of Lima under the orders, rules, and regulations of the Michigan Public Service Commission or other authority having jurisdiction in the premises.

Section 5. Successors and Assigns. The words "Michigan Consolidated Gas Company" and "the Company", wherever used herein, are intended and shall be held and construed to mean and include both Michigan Consolidated Gas Company and its successors and assigns, whether so expressed or not.

Section 6. Effective Date: Term of Franchise Ordinance; Acceptance by Company. This ordinance shall take effect the day following the date of publication thereof, which publication shall be made within thirty (30) days after the date of its adoption, and shall continue in effect for a period of thirty (30) years thereafter, subject to revocation at the will of the Township of Lima at any time during said thirty (30) year period; provided, however, that when this ordinance shall become effective the Township Clerk shall deliver to the Company a certified copy of the ordinance accompanied by written evidence of publication and recording thereof as required by law, and the Company shall, sixty (60) days after the date this ordinance takes effect, file with the Township Clerk its written acceptance of the conditions and provisions hereof.

Section 7. Effect and Interpretation of Ordinance. All ordinances and resolutions, and parts thereof, which conflict with any of the terms of this ordinance are hereby rescinded. In the case of conflict between this ordinance and any such ordinances or resolutions, this ordinance shall control. The catch line headings which precede each Section of this ordinance are for convenience in reference only and shall not be taken into consideration in the construction or interpretation of any of the provisions of this ordinance.

Ayes: Bareis, Messman, Trinkle and Heller.
Nays: None.
Date Passed: August 2, 1993.
Attested, by Order of the Township of Lima.

Arlene Bareis, Township Clerk
Township of Lima

New MSU President Should Value Ag.

The president of the state's largest farm organization said that Michigan farmers hope the soon-to-be-selected president of Michigan State University [MSU] will understand the importance of agricultural research, extension and education.

"If that's the case, then certainly we would support that president, whoever that person might be. If we fail to see these qualifications in that president's credentials, or detect a reluctance on the president's part to recognize agriculture, then we have some major concerns about the future of the university," said Jack Laurie, president of the Michigan Farm Bureau.

Laurie said that MSU, as Michigan's only land grant university, has a special responsibility to the state's agricultural community. "MSU is the school of agriculture here in Michigan, and we have no other alternatives in seeking research and extension support for our industry," he said. "We certainly would hope that, in the selection of the president, there is a major emphasis that agriculture will be recognized as the

second largest industry in our state and of critical importance to Michigan's economic growth."

**LIMA TOWNSHIP
ORDINANCE NO. 15**

AMENDMENT TO THE LIMA TOWNSHIP ZONING ORDINANCE, FOR THE PURPOSE OF AUTHORIZING THE WESTERN WASHTENAW COUNTY RECYCLING AUTHORITY TO PLACE RECYCLING BINS IN COMMERCIAL AND INDUSTRIAL DISTRICTS AND TO EXEMPT SUCH BINS FROM THE TERMS AND PROVISIONS OF THE ZONING ORDINANCE IN THOSE DISTRICTS.

The Township of Lima Hereby Ordains:
AN ORDINANCE TO DEFINE THE USE OF WESTERN WASHTENAW COUNTY RECYCLING AUTHORITY'S RECYCLING BINS, AN AMENDMENT OF DEFINITION OF USES IN AN INDUSTRIAL DISTRICT, AND AN AMENDMENT OF THE DEFINITION OF ESSENTIAL SERVICES.

Section 1. Section 15.321 Section 15.19 is hereby added to Zoning Ordinance: Section 15.321 Section 15.19 RECYCLING BINS. Recycling bins are recognized as an essential service as the only part of a solid waste management system or solid waste management service provided by or under contract with the Western Washtenaw County Recycling Authority, a Michigan Authority created under the provisions of Public Act 233, Public Acts of Michigan, 1955, as amended, to which the Township of Lima is a constituent municipality. Their location shall be in Commercial or Industrial districts.

Notwithstanding any other provision of this Ordinance, the lands, improvements, uses, activities, collection sites, and other properties of the Western Washtenaw County Recycling Authority, to which the Township of Lima is a constituent municipality under the provisions of Public Act 233, Public Acts of Michigan, 1955, as amended, shall be exempt from the provisions of the Ordinance which regulate the use of lands, buildings or structures or their placement only within Commercial or Industrial districts and any minimum lot size, minimum lot area, minimum coverage, parking, number of employees, hours of operation, noise, or other supplemental regulation of the Ordinance, provided, however, that all setbacks and minimum yard requirements of the Industrial or Commercial district shall apply.

Section 2. Amend 15.199 D. Industrial District Uses:
Delete—"Collection center for household waste materials to be recycled—" (defining as a special use in an industrial district)

Section 3. Amend 15.050 c Definition of essential services: to include "recycling bins";

ESSENTIAL SERVICES. The erection, construction, operation, or maintenance by municipalities, departments, commissions, or boards, or by other governmental agencies of the underground portions of water distribution systems and sewage disposal systems, dams, weirs, culverts, bridges, canals, locks, main drains, pipes, conduits, recycling bins (as defined and regulated by Section 15.321), cables, fire alarm boxes, police call boxes, traffic signals, and other similar equipment and accessories in connection therewith, but not including buildings.

Section 4. The within amendment shall be effective twenty (20) days after adoption.

Section 5. All provisions of Township of Lima Zoning Ordinance inconsistent with the within amendment are hereby repealed.

Section 6. In the event that any provision of the within amendment is held unconstitutional or void and unenforceable for any reason, then the provision so held shall be declared severed from the within amendment and the remainder of the amending ordinance shall continue in effect.

**STATE OF MICHIGAN
COUNTY OF WASHTENAW**

I, Arlene Bareis, clerk of the Township of Lima, do hereby certify on the 2nd day of August, 1993, at a regular meeting of the Board of the Township of Lima, and after appropriate public hearing under the provisions of the Zoning Enabling Act, and in compliance with the Open Meetings Act, the following resolution was offered by Member Trinkle, seconded by Member Bareis, and adopted by the following roll call vote:

"BE IT RESOLVED that the Board of the Township of Lima hereby adopts the attached amendment to the Township of Lima Zoning Ordinance and direct the Clerk to cause the same to be published in The Chelsea Standard, a newspaper circulated within the Township of Lima, and to file a true copy thereof together with the affidavit of publication in the Book of Ordinances in the township of Lima provided for such purposes and to file true copies of said ordinance, resolution and affidavit of publication with the Washtenaw County Clerk as provided by law."

AYES: Bareis, Trinkle, Messman and Heller.
NAYES: None.

Arlene R. Bareis, Lima Township Clerk.

THOMAS J. BURKE, D.D.S.
3288 BROAD ST.
DEXTER, MI 48130
426-8292

FAMILY DENTISTRY
Within walking distance from Dexter schools.
Hours By Appointment
NEW PATIENTS WELCOME

8005 DEXTER VILLAGE FAMILY PHYSICIANS
MICHAEL L. SZYMANSKI, M.D.
THERESA R. PETERS, M.D.
WENDY S. BIGGS, M.D.
KORK'S KORNER

COMING HOME

Dexter Village Family Physicians welcomes Dr. Wendy Biggs, an alumna of The University of Michigan and a member of the marching band. She attended Baylor College of Medicine and recently completed her Family Practice residency, also at Baylor. She now returns to begin her practice of Family Medicine in Dexter.

For appointments, call (313) 426-2796



CHELSEA HIGH SCHOOL Class of 1938 met Saturday, Aug. 7 at the Wilfred Lane residence for their 55-year reunion. Present for the festivities were, front row, left to right, Vincent Dorer, Charlie Winans, Helen Bollinger Horning, Betty Vogel Oesterle and June Floyd Robinson. Standing in back row, from left, are L. Dean Steinaway, Veryl Hafley, Wilfred Lane, Max Hepburn, Margaret Lehman Engers, Ruth Bryce Stewart, Duane Weiss, Betty Kalmbach Sanderson, Margaret Boehm, Gretchen Burg Spaulding, and Rolland Spaulding. There were 46 members in the class. members of the class

Grand Opening Day Set for Pamida Store

Pamida, Inc., has announced the Grand Opening of its new 50,000 sq. ft. discount store in Chelsea, located at 1040 S. Main.

Pamida is an Omaha, Nev. based general merchandise retailer which operates 183 discount stores throughout 14 Midwestern, North Central and Rocky Mountain states. In addition to the Chelsea location, the company also has plans to open discount stores in several other new locations this year.

Ribbon cutting ceremonies for the store are scheduled for Monday, Aug. 30 at 8:45 a.m.

The company's latest prototype will be unveiled featuring a racetrack floor design, full-line apparel departments, traditional hardlines merchandise and modern scanning registers for greater speed and accuracy at the checkouts.

Pamida has named Mel Bishop as store manager for the Chelsea store. Mel joined the company in 1985 and

most recently served as store manager in the chain's Peru, Ind. location. Mel reported to his new location in Chelsea on July 12.

Joining Mel in Chelsea as assistant store managers will be Jean Larson and Rod Peavy. Jean started with Pamida in 1987 and most recently served in the chain's Kirksville, Mo. store. Rod is new to the organization.

Effective Aug. 30th, the store hours will be 9 a.m. to 9 p.m. Monday through Saturday and 10 a.m. to 6 p.m. on Sundays.

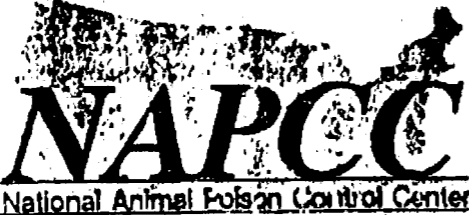

(217) 333-3611

unable to attend were Janet Haselswerdt Bovee, Marjorie Heurion Myers, Robert Barth, Cecilia Birch, Ted Brueckner, Connie Freysinger Luckhardt, Paul Koch, Donald Koebe, Laverne Niehaus, Ruth Riemenschneider Peaden, Adeline Scripser Stone, Eleanor Slane Holmes, Lawrence Tisch, Raymond Ives. Deceased classmates are Chester Kennedy, Doris Haselschwardt, Frederick Belser, Richard Collins, John Freysinger, Virginia Gilbert Ferris, Lucille Hoover, Earl Koch, Eugene Martin, Willis Mayer, Ralph Oesterle, Alice Sager, L. D. West, Donald Wheeler.

Letters to the Editor

To the Editor:

I read in The Chelsea Standard three or four weeks ago that a couple on Lima Center Rd. had planted two marijuana plants with their corn for what was believed to be personal consumption. Their neighbors reported them to the police. The State Police were called and at the time of the article they were threatened with four years in prison.

Marijuana is illegal and I am not advocating its use, however, I would estimate that a minimum of 50% of the people between the ages of 28 and 45 living here have smoked marijuana at least one time in their lives. Is purchasing marijuana for personal consumption from a drug dealer better than growing a small quantity for your own use? Should all of these people be threatened with four years in prison?

Lucy Silverio
Chelsea

To the Editor,

Over the summer Catherine McAuley Health Center will be closing Alpha House as a long-term residential treatment center for chemically dependent teen-agers. In its place CMHS will operate a Center for Troubled Teens, reportedly offering a combination of short-term crises residential and day treatment for youths with mental health and, possibly, chemical dependency problems.

As the parent of a chemically dependent teen-age daughter in the Alpha House program, I am angered at and bewildered by the lack of commitment and foresight of the CMHS' administration. Due to CMHS' failure to establish and aggressively pursue long-term funding support for Alpha House, CMHS, by default, will be depriving the community of this critical resource.

CMHS has broken its commitment to the community by closing Alpha House. The original idea for this program came from a community group which initiated contact with CMHS to gain its involvement. Funds were raised by the community with the help of CMHS for the construction and for scholarship monies. Alpha House was never expected to make money or even meet its own expenses through reimbursement. Fees for the residents are assessed on an ability to pay basis.

Alpha House was established to serve not only Washtenaw county but also Livingston, Oakland, Wayne, Jackson, Lenawee, and Monroe counties. Since 1985 Alpha House has served over 350 families from counties throughout Michigan as well as Northwestern Ohio and Canada.

I have several questions. Why didn't the administration take advantage of the tremendous amount of resources—courts, industry, the Department of Social Services, and the community in general—available in southeastern Michigan to provide the funding base for Alpha House's survival?

Why, since 1987, has CMHS sat idly by, especially when state funds were being cutback to Alpha House and the hospital was having its own financial problems?

Why does CMHS have to sacrifice Alpha House because CMHS is closing the inpatient psychiatric unit at the new Mercywood Building?

Where will the hundreds of chemically dependent adolescents and their families, especially those who cannot afford long-term treatment, go for help?

We, the parents of the current residents at Alpha House, have asked CMHS to maintain Alpha House as it now exists and give us time to raise monies. CMHS will not give Alpha House this reprieve. Alpha House is the second Chemical Dependency program originally begun with community philanthropy that CMHS has closed. There is no other facility in Michigan for families who cannot afford long-term treatment.

I believe it is about time that CMHS should honor its commitment to the community—by that I mean Southeastern Michigan in addition to Washtenaw county—to support Alpha House as it now exists and work with us to raise money. The community originally came to CMHS offering the idea for Alpha House and its financial support. It is time for the community to reclaim Alpha House and help ensure its survival.

Irene Komer
Farmington Hills.

Early Enrollment Urged for Pupils New to School District

Parents who will be residing in the Chelsea School District are urged to enroll their children early for the 1993-94 school year. All Chelsea students will begin the 1993-94 school year on Tuesday, Aug. 31; elementaries at 8:30, middle school at 8:30, and high school at 8:25.

All new entrants must comply with Michigan law regarding immunizations, and must provide the school with a record verifying that proper vaccines have been obtained.

ELEMENTARY—All school district kindergarten students should register at North school. Parents will need health immunization forms and the child's birth certificate to register their child for kindergarten. All other elementary-age students can register at either North or South school on Aug. 18, 19, 20 from 9 to 11 a.m. and 1 to 3 p.m. Elementary children who will be riding a bus will be placed in either North or South school depending on present student enrollments. Walkers will attend their appropriate neighborhood school, and those parents should register their children at that school. Both North and South schools will be hosting an orientation program to welcome new students. South school will be hosting an orientation program on Aug. 24, and North school will have its orientation on Aug. 25. The time schedules for both elementary orientations are: kindergarten to grade 2, 9:30 to 10:15 a.m.; grades 3 to 5, from 10:15 to 11 a.m.

MIDDLE SCHOOL—Sixth-grade students should plan to report directly to the school cafeteria, where they will be introduced to their first-hour teachers who will, in turn, escort them to their classrooms. Seventh and

eighth-grade students will pick up their class schedules and then report to their first-hour classes. Students should plan to arrive at school between 8:15 and 8:25 a.m. First-hour classes will begin at 8:30 a.m.

Families new to the Chelsea School District may wish to enroll their middle school students on Aug. 18, 19 and 20 from 9 a.m. until 11 a.m., and from 1 p.m. until 3 p.m. Susan West will be available to answer questions and to register new students at Beach school.

The middle school principal will review the parent/student handbook on the first few days of school. A copy of the handbook will be sent home with policies and operational procedures at Beach school.

HIGH SCHOOL—Parents and students are asked to report to the high school office to pick up and complete registration forms and scheduling information as soon as possible so that records can be requested from the former school. All new students must meet with a counselor on Aug. 18, 19 or 20 to establish a schedule for the 1993-94 school year. Please call on Aug. 16 or 17 to set up an appointment. After Aug. 17, counseling appointments may be arranged through the counseling office secretary, Jan Sweet.

Any new student interested in athletics should be aware that fall practice begins Aug. 16. Likewise, new students interested in band should be aware that band camp will be held from Aug. 24 through Aug. 27.

The first day of school for all students will be Tuesday, Aug. 31. All high school students should report to the gym by 8:25 for a brief orientation

before reporting to classes. All current students will be receiving a letter with more detailed information.

TRANSPORTATION—Complete information on bus schedules will be made available in the Aug. 18 issue of The Chelsea Standard.

Unemployed Persons May Qualify For Free Job Training

Laid-off and unemployed workers who qualify under government guidelines can get free job training through the Job Training School at Washtenaw Community College (WCC).

This government-funded program offers free training in appliance repair, automatic screw machine operation, computerized bookkeeping, information/word processing, and optical assisting to laid-off or unemployed persons who meet certain criteria. The training programs begin in September or October and run for four months. Job placement assistance is offered to those who complete the program.

Five information and sign-up sessions have been scheduled at WCC: July 28 from 9:30 a.m. to noon; Aug. 18 from 2 to 4:30 p.m.; Aug. 24 from 9 to 11:30 a.m.; and Sept. 9 from 2 to 4:30 p.m.

Space is limited. To reserve a seat call Sheila Jackson at (313) 677-5006.

Please Notify Us
In Advance of
Any Change in Address

Michael P. McCarthy
Painting • Wallpapering
Interior • Exterior
Fully Insured
Free Estimates
313-426-4973

Richard D. Kleinschmidt



General Contractor
Roofing • Siding • Carpentry
Seamless Aluminum Gutters

4785 Mast Rd.
Dexter, MI 48130

(313) 426-4613

Subscribe to The Chelsea Standard!

Sullivan Plumbing

Licensed Michigan Master Plumber

475-8114

Free Estimates

- Water Heaters
- Remodeling
- Service & Repair
- New Construction
- Water Softeners
- Sewer Cleaning

Reasonable Rates



GARY KOCH CONSTRUCTION



- CONCRETE
- POLE BARN
- REMODELING
- BOBCAT WORK

LICENSED & INSURED **(313) 475-1571**

We Can Help You Make Your House Look NEW Again....
Call Us Today



Roofing,
Siding,
Seamless
Aluminum
Gutters,
Insulation,
Replacement
Windows

FREE ESTIMATES

19860 Sharon Valley Road
Manchester
Corner of M-52



R.D. Kleinschmidt, Inc.
We Build Our Reputation Around Your Home.
428-8836 or 1(800)219-2100

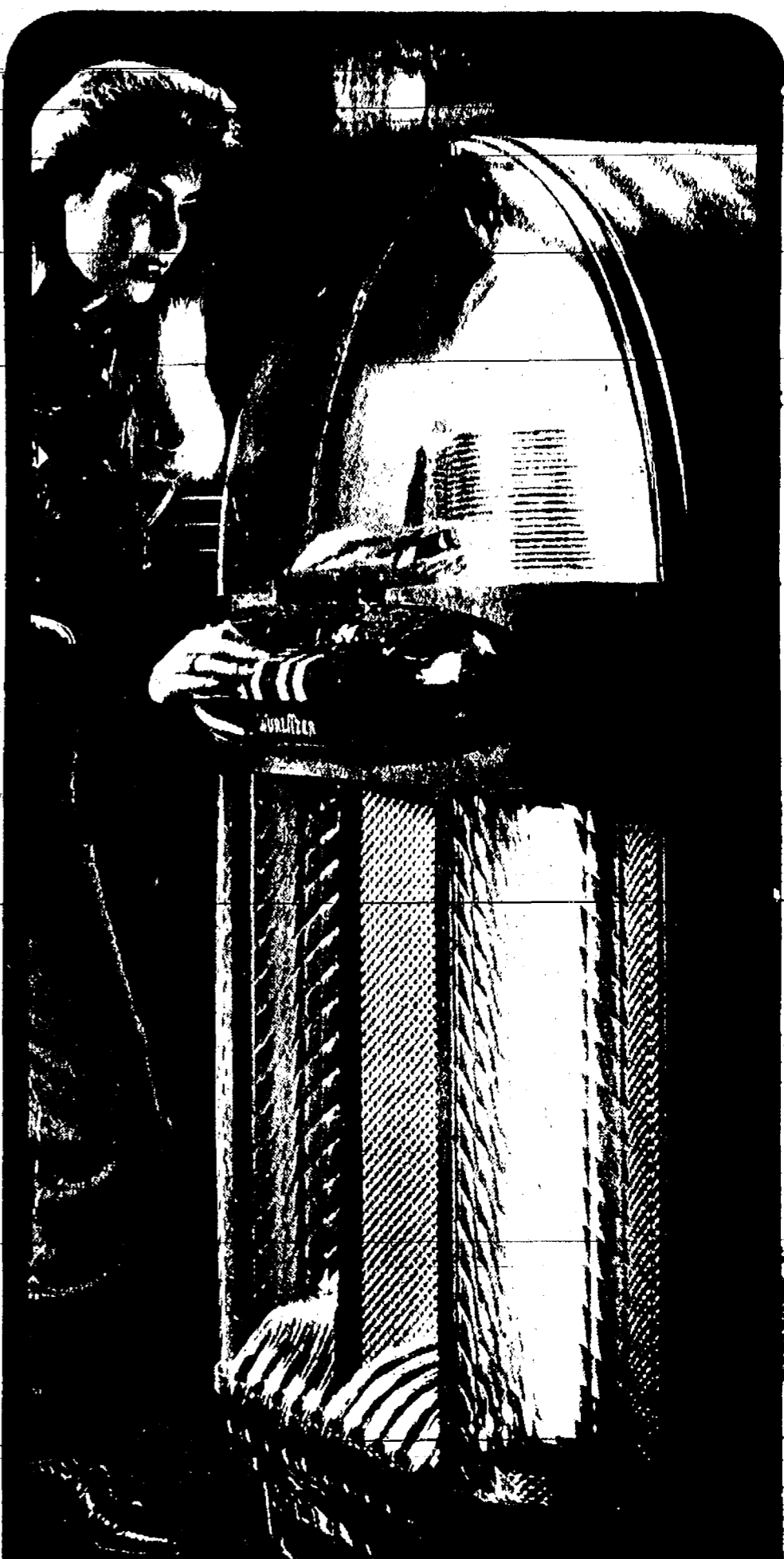

Always a winner...
Try out a Juke Box

FOR YOUR
REUNION, RECEPTION, ANYTIME FUN!

for information contact

ZEMKE OPERATED MACHINES

662-1771



MIKE KUSHMAUL, JR.

Is looking
for those who want to
get the most for their
money...

Come in and see Mike
for a great deal on a
new or used, car or
truck.

NEW CAR SALES & LEASING 475-1301
PALMER MOTOR SALES

Church Services

Assembly of God—

FIRST ASSEMBLY OF GOD
14900 Old US-12, Chelsea
The Rev. N. James Massey, Pastor.
The Rev. Steven Kincer, Associate Pastor.
Every Sunday—
9:30 a.m.—Coffee and fellowship.
10:00 a.m.—Sunday school.
11:00 a.m.—Worship.
6:00 p.m.—Evening service.
Every Wednesday—
7:00 p.m.—Mid-week services.
Missionettes, Royal Rangers and Bible study with Bill Salomon as teacher.
First Tuesday—
10:30 a.m.—Women's ministries.

CHELSEA CHRISTIAN FELLOWSHIP
337 Wilkinson St.
Church tel. 475-8305
John Lambacher, Pastor
Every Sunday—
8:30 a.m.—Fellowship.
9:00 a.m.—Sunday school for all ages.
10:00 a.m.—Worship service and Children's Church.
6:00 p.m.—Evening Service.
Every Wednesday—
7:00 p.m.—Family Night.
Please call if transportation is needed.

Baptist—
FIRST BAPTIST CHURCH OF GREGORY
The Rev. Richard Mathew, Pastor
Every Sunday—
9:30 a.m.—Sunday school.
11:00 a.m.—Morning worship.
7:00 p.m.—Evening worship.
Every Wednesday—
7:00 p.m.—Mid-week service.
8:00 p.m.—Choir practice.

NORTH SHARON BAPTIST
Sylvan and Washburne Rds.
Bill Winger, Pastor
Every Sunday—
10:00 a.m.—Sunday school.
11:00 a.m.—Morning preaching service.
Every Wednesday—
7:00 p.m.—Bible study and prayer meeting.
Nursery available at all services.

Catholic—
ST. MARY
The Rev. Fr. David Philip Dupuis, Pastor
Every Sunday—
8:00 a.m.—Mass.
10:00 a.m.—Mass.
Every Saturday—
12:00 noon-1:00 p.m.—Confessions.
6:00 p.m.—Mass.

Christian Scientist—
FIRST CHURCH OF CHRIST SCIENTIST
1881 Washtenaw Ave., Ann Arbor
Every Sunday—
10:30 a.m.—Sunday school, morning service.
Every Wednesday—
7:30 p.m.—Testimony meeting.

Church of Christ—
CHURCH OF CHRIST
13661 Old US-12, East
Minister, R.D. Farnell
Every Sunday—
9:30 a.m.—Bible classes, all ages.
10:30 a.m.—Worship service. Nursery available.
6:00 p.m.—Worship service. Nursery available.
Every Wednesday—
7:00 p.m.—Bible classes, all ages.
First and Third Tuesday of every month—
7:00 p.m.—Ladies class.

Episcopal—
ST. BARNABAS
20500 Old US-12
(Directly across from the Fairgrounds)
The Rev. Fr. Jerrald F. Beaumont, O.S.P.
The Rev. Beverly M. Pruitt, Deacon.
Every Sunday—
9:00 a.m.—Christian Education, Nursery.
10:00 a.m.—Worship and Holy Communion.
10:00 a.m.—Nursery.
11:00 a.m.—Family coffee hour.

Free Methodist—
CHELSEA FREE METHODIST
7665 Werkner Rd.
Merri Bradley, Pastor
Every Sunday—
7:00 p.m.—Children's hour with youth activities. One Another Groups, prayer and share.
8:00 p.m.—Crisis Pregnancy Committee.
Thursday, Aug. 12—
12:30 p.m.—Ladies One Another Group focusing on women.
7:00 p.m.—Finance committee.
8:00 p.m.—Official board.
Sunday, Aug. 15—
9:30 a.m.—Early celebration with missionaries Dr. Frank and Maxine Ogden.
9:30 a.m.—Coffee fellowship.
9:45 a.m.—Sunday School.
11:00 a.m.—Morning celebration with missionaries Dr. Frank and Maxine Ogden.
6:00 p.m.—Evening Vespers.
7:15 p.m.—Junior High SEDU.

Lutheran—
FAITH EVANGELICAL
5875 North Territorial Rd.
The Rev. Mark Porinsky, Pastor
Wednesday, Aug. 11—
7:30 p.m.—Worship with Lord's Supper.
Sunday, Aug. 15—
10:00 a.m.—Worship service.

OUR SAVIOR LUTHERAN
1515 S. Main, Chelsea
The Rev. Franklin H. Giebel, Pastor
Thursday, Aug. 12—
7:30 p.m.—Church council.
Sunday, Aug. 15—
9:00 a.m.—Worship/Communion.

ST. JACOB EVANGELICAL LUTHERAN
12601 Richmill Rd., Grass Lake
The Rev. Paul C. Stratman, Pastor
Every Sunday—
9:00 a.m.—Sunday school, Family Bible Study.
10:15 a.m.—Worship service.

ST. THOMAS LUTHERAN
10001 W. Ellsworth Rd.
(9 miles south and 3 miles west of Dexter)
The Rev. John Riske, Pastor
Sunday, Aug. 15—
9:30 a.m.—Worship service with Holy Communion.

TRINITY LUTHERAN
5750 Marks, three miles east of Gregory
Randall Schields, Vacancy Pastor.
Every Sunday—
9:00 a.m.—Worship.

ZION LUTHERAN E.L.C.A.
Corner of Fletcher and Waters Rds.
The Rev. Mark Weirauch, Pastor
Wednesday, Aug. 11—
7:30 p.m.—Business meeting.
Sunday, Aug. 15—
9:15 a.m.—Worship with Holy Communion.

Methodist—
SALEM GROVE UNITED METHODIST
3320 Notten Rd.
The Rev. Jim Paige
Every Sunday—
9:30 a.m.—Church school.
10:30 a.m.—Morning worship.

FIRST UNITED METHODIST
Paris and Territorial Rds.
Pastor Wayne Miller
Every Sunday—
9:30 a.m.—Worship service.
10:00 a.m.—Sunday school.

WATERLOO VILLAGE UNITED METHODIST
8118 Washington St.
Pastor Wayne Miller
Every Sunday—
10:00 a.m.—Sunday school.
11:15 a.m.—Worship service.

FIRST UNITED METHODIST
128 Park St.
The Rev. Richard L. Duke, Pastor
Wednesday, Aug. 11—
6:30 p.m.—Prayer group meets in the Assembly Room.
7:15 p.m.—Study group meets in the Assembly Room.
Sunday, Aug. 15—
9:15 a.m.—Crib Nursery opens.
9:30 a.m.—Worship service with Sunday school for preschoolers through sixth grades.
10:45 a.m.—Adult Sunday school class. Child care provided.
Tuesday, Aug. 17—
Vacation Bible school for all ages begins.
6:00 p.m.-8:00 p.m.—Marketplace 29 A.D. on the lawn.
Wednesday, Aug. 18—
6:00 p.m.-8:00 p.m.—Marketplace 29 A.D. on the lawn.

CHELSEA RETIREMENT COMMUNITY
CHapel
805 W. Middle St.
The Rev. Dr. J. Gordon Schleicher
Every Sunday—
9:30 a.m.—Worship service.

NORTH LAKE UNITED METHODIST CHURCH
14111 North Territorial Road
The Rev. Wayne Hawley, Pastor
Every Sunday—
9:30 a.m.—Church school.
10:30 a.m.—Worship service.
11:30 a.m.—Fellowship time.
6:00 p.m.—Youth Group.

SHARON UNITED METHODIST
Corner Pleasant Lake Rd. and M-42
The Rev. Peggy Paige, Pastor
Every Sunday—
10:00 a.m.—Sunday school.
11:00 a.m.—Worship service.

Mormon—
CHURCH OF JESUS CHRIST OF LATTER-DAY SAINTS
1830 Freer Rd.
Sam Skidmore, branch president
517-456-7878 or leave a message at 475-1778
Every Sunday—
9:30-10:20 a.m.—Adult and Youth Sunday.
9:30-11:15 a.m.—Primary School.
10:25-11:15 a.m.—Priesthood and Relief Society.
11:20-12:30 p.m.—Sacrament meeting.

Non-Denominational—
CHELSEA HOSPITAL MINISTRY
Every Sunday—
10:00 a.m.—Morning service, Chelsea Community Hospital Chapel.
COVENANT
50 N. Freer Rd.
The Rev. Siegfried S. Johnson, Pastor
Every Sunday—
9:30 a.m.—Worship.

CHELSEA FULL GOSPEL
775 S. Main St. (FIA building.)
John & Sarah Grosser, Pastors
475-7379
Every Sunday—
10:15 a.m.—Prayer and healing team.
11:00 a.m.—Praise and worship.
6:00 p.m.—Praise and worship.
Every Wednesday, Family Night—
7:00 p.m.—Church school classes for all ages. (Classes meet in lower level of First Assembly, 14900 Old US-12.)

IMMANUEL BIBLE
145 E. Summit St.
Ron Clark, Pastor
Every Sunday—
9:45 a.m.—Sunday school, nursery provided.
11:00 a.m.—Morning worship, nursery provided.
6:00 p.m.—Evening worship.
Every Wednesday—
7:00 p.m.—Family hour, prayer meeting and Bible study.

MT. HOPE BIBLE
12884 Trist Rd., Grass Lake
The Rev. Joseph A. O'Neill, Pastor.
Every Sunday—
10:00 a.m.—Sunday school.
11:00 a.m.—Morning worship.
6:00 p.m.—Evening service.
Every Wednesday—
7:00 p.m.—Bible study.

ST. VLADIMIR ORTHODOX CHURCH
The Rev. Fr. Paul Keras, Pastor
3900 Jackson Rd.
(between Steinbach and Dancer Rds.)
Sunday Services—
9:30 a.m.—Hour.
9:00 a.m.—Holy Confession.
10:00 a.m.—Divine Liturgy.

NEW LIFE CHRISTIAN CENTER
50 Freer Rd. (Covenant church)
Pastors Erik & Mary Hansen
Every Sunday—
11:30 a.m.—Praise, worship, Children's Church.
6:00 p.m.—In home meetings.
1st Monday of the month—
7:00 p.m.—Women of Faith meets in homes.
Every Wednesday—
7:00 p.m.—Praise and prayer.

Presbyterian—
FIRST UNITED PRESBYTERIAN
20175 Williams Rd., Uxbridge
The Rev. Mary Grody
Every Sunday—
9:30 a.m.—Sunday school.
11:00 a.m.—Worship service.

United Church of Christ—
BETHEL EVANGELICAL AND REFORMED
Freedom Township
The Rev. Roman A. Reineck, Pastor.
Every Sunday—
10:00 a.m.—Worship service.

CONGREGATIONAL
121 East Middle Street
The Rev. J. Keith Robinson, Interim Minister
Office hours: Monday-Friday, 9 a.m.-12 p.m.
Every Sunday—
10:00 a.m.—Worship.
10:00 a.m.—Sunday school, R-7. Nursery provided.
Every Thursday—
7:00 p.m.—Choir practice.

ST. JOHN'S
Rogers Corners, Waters and Fletcher Rds.
The Rev. Nancy Doty, Pastor
Every Sunday—
9:00 a.m.—Worship service, Sunday school.

ST. JOHN'S EVANGELICAL AND REFORMED
The Rev. Gordon Hills
Every Sunday—
10:30 a.m.—Sunday school and worship service.
First Sunday of every month—
Communion.

ST. PAUL
The Rev. Nancy Rohde, Interim Pastor
Sunday, Aug. 15—
9:30 a.m.—Worship for all ages with the Rev. Nancy Rohde as speaker. Summer church school during sermon time.



DR. FRANK OGDEN Medical Missionary Will Speak at Free Methodist Church

Dr. Frank Ogden, medical missionary to Burundi with the Free Methodist Church, will speak at the Chelsea Free Methodist church, 7665 Werkner Rd., on Sunday, Aug. 15, at 8:30 and 11 a.m. and at 6 p.m.
Since December, 1985, Dr. Ogden has served as medical director and surgeon at Kibuye Hospital at Burundi, a 75-bed facility supplying health care to an area populated by 200,000 people. The hospital is also a surgical referral center for all of the nation.
One preventable health problem Dr. Ogden encountered was malnutrition among babies who were no longer nursing. To meet this need, he built a factory in Kibuye to produce a cheap, nutritious baby cereal called Muzalac. It is now sold all over the country, with both adults and children eating it.
Dr. Ogden is one of the relatively few surgeons in this part of the world. He and his wife, Maxine, have three grown children.

Summer Reading Program Attracts 323 Participants

McKune Memorial Library's Summer Reading Program was a huge success this year. 323 children ages, 3 years through 6th grade, participated in the six-week program with a total of 7,035 juvenile books being circulated within that period.
Children were awarded prizes ranging from bookmarks, fish erasers and stickers, to McDonald's ice cream sundaes. 60 lucky participants won new paperbacks in the weekly drawings held at the Library. The program was sponsored by the Friends of the Library, McKune Memorial Library, McDonald's and UAW-Local No. 437.
All the participants have been invited to attend the final party to be held at the UAW Hall across from the Library on Friday, Aug. 13, from 11 to 11:45 a.m. Storyteller, Laura Pershin, will enchant the audience with her funny and fabulous tales. Congratulations to all the participants for an ocean full of summer reading.
"A special thank you" from Youth Services Librarian, Shelley Weber, "to all that helped make this program a success. Members of the community supported the Youth Services Department with the cutting out of decorations, donating aquatic items for the Children's Room, reading during Friday afternoon storytimes and much more. Each year the community helps make this a special programming success and we appreciate it."



As late as the 1700s, some people in Europe and America believed that lightning could be kept away by ringing church bells.



STEPHANIE WESOLOWSKI OF CHELSEA sold her 124 pound grand champion individual lamb to Farm Credit Services in Ann Arbor. Pictured at the 4-H Livestock Auction July 28 are Stephanie Wesolowski, Elliot Anderson of Farm Credit Services and 4-H Ambassador Katrina Bihlmeier.

ROBERT BRABBS
BEE LINE
HEATING & COOLING
"The Specialists"
Sales • 24 Hour Service • Installation
517 596-2729
PLEASE CALL FOR A FREE ESTIMATE
8780 Moeckel Rd., Grass Lake, MI 49240

Someone DOES Care...

Let Us Help
Call: **475-0111**
(SOS Will Help You)

ORTHODONTIST
RAYMOND P. HOWE
D.D.S., M.S.

515 South Main Street
Chelsea
Telephone (313) 475-2260

CELEBRATING 48 YEARS AS JEWELERS AND GOLDSMITHS
DIAMONDS & GEMSTONES
SERKIZ KIRAZ

THE EXCELLENCE OF TRADITIONAL
EUROPEAN CRAFTSMANSHIP
S.A.S.M.K.
Urban
JEWELERS
215 S. MAIN ANN ARBOR 761-8120
10 - 6 TUE & WED 10 - 9 THU & FRI 10 - 5 SAT

**PUTTING THE PEDAL
TO THE METAL
CAN HAVE A WHOLE
NEW MEANING.**
**SPEEDING GETS
YOU NOWHERE FAST.**

"DEXTER DAZE '93"
AUG. 13-14
• **T-SHIRTS**
• **MUGS**
• **TALL MUGS**
Now Available
at
**DEXTER AREA
BUSINESS PLACES**

C&D
**CLOTH DIAPER
SERVICE**
475-7900

**GOD MADE EARTH
FOR HIS CHILDREN
HELP SAVE IT
FOR YOURS**



NEW CHELSEA STATE BANK OFFICE
1010 South Main & Old US-12

Saturday, August 14th

Is the Last Day of Our

GRAND OPENING

Come and Visit Our New Office!

We invite you to bank with us . . . hometown people you know and who know you.

Our new office is now completed and we're excited to share it with you. We have expanded every department and paid special attention to the latest customer conveniences. Our spacious lobby with six teller stations, a quiet and confidential loan area, safe deposit boxes, ATM service, night depository, and four drive-up lanes makes banking at our new office a distinct pleasure, plus we've also extended our banking hours!

Visit us during Grand Opening Days and join in the fun! There are Treasure Chest Prizes, Early Bird Gifts and be certain to register for the Big Two Prize Drawing and enter "Guess the Number of Coins Contest"! Refreshments for all and something for the kids, too.

Plan now to attend this gala event. We'll be expecting you!

CSB *Local People Like You*
CHELSEA STATE BANK

MEMBER FDIC

We are proud to have been selected as a "Blue Ribbon Bank," one of twenty-nine banks chosen throughout the country as the safest banks in the nation!

EXTENDED BANKING HOURS

LOBBY HOURS:

Mon.-Thurs. 9 a.m. to 4 p.m.
 Friday 9 a.m. to 5 p.m.
 Saturday 9 a.m. to Noon

DRIVE-UP HOURS:

Mon.-Fri. 8:30 a.m. to 5 p.m.
 Saturday 8:30 to Noon



BUYERS OF THE RESERVE GRAND CHAMPION lambs at the 4-H Livestock Auction July 28 were Tirb Katrina Bihlmeyer, a 4-H helper, owner David Armstrong Chevrolet of Manchester and Dexter's Cousins Heritage of Plymouth and Pat Cousins and Amy Trinkle of Cousins Inn. Pictured with the 264 pound lambs, from left, are Tirb Katrina Bihlmeyer, a 4-H helper, owner David Armstrong Chevrolet of Manchester and Dexter's Cousins Heritage Inn. Pictured with the 264 pound lambs, from left, are Tirb Katrina Bihlmeyer, a 4-H helper, owner David Armstrong Chevrolet of Manchester and Dexter's Cousins Heritage Inn. Pictured with the 264 pound lambs, from left, are Tirb Katrina Bihlmeyer, a 4-H helper, owner David Armstrong Chevrolet of Manchester and Dexter's Cousins Heritage Inn.

Plumbing, Pipe Fitting Instructor Training Underway at WCC

The United Association of Journeymen and Apprentices of the Plumbing and Pipe Fitting Industry of the United States and Canada (UA) has announced that more than 1,200 instructors are registered for their 40th annual Instructor Training Program being held at Washtenaw Community College the week of Aug. 7-13. These instructors will participate, many for the first time, in this ongoing, five-year program designed to update their teaching skills and technical knowledge.

The skills and knowledge they gain will be shared with apprentices and journeymen in the pipe trades in over 400 union locals across the U. S. and Canada. The UA Instructor Training Program is recognized as the best of its kind in the construction industry.

Local hotels, restaurants and other entertainment establishments are expecting sizeable increases in business because of the week-long program.

This is the fourth year the program has been held at Washtenaw Community College.

CLASSIFIED ADS
Really work

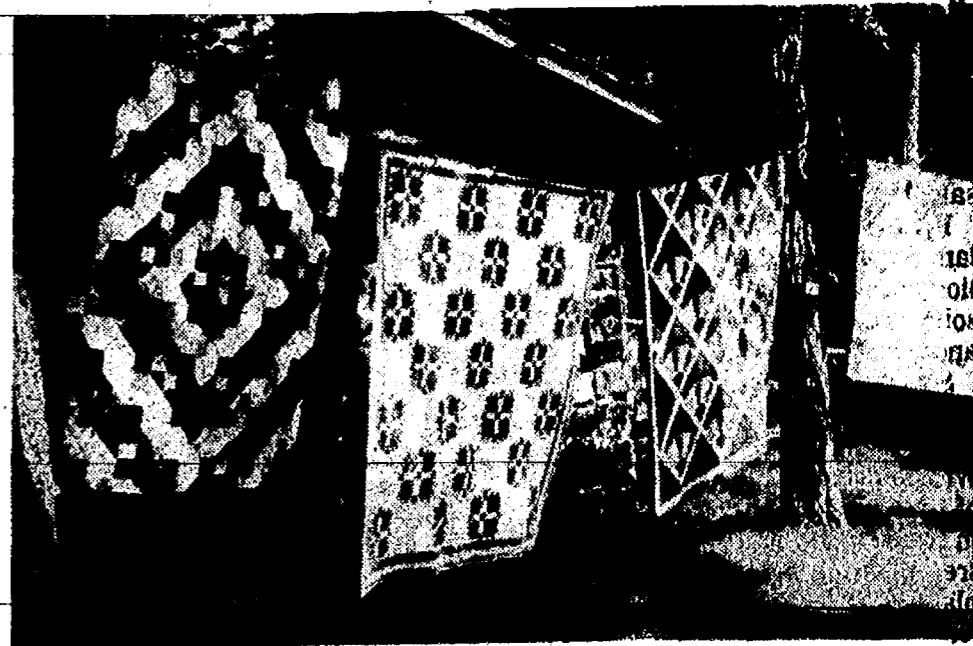

AN ASSORTMENT OF QUILTS will be displayed Sunday, Aug. 29 at Waterloo Farm Museum. Among the display will be quilts belonging to area families.

Quilt, Fiber Show Slated at Waterloo Farm Museum

A Quilt and Fiber Show, sponsored by the Waterloo Area Historical Society, will be held Sunday, Aug. 29, from 1 to 4 p.m. at the Waterloo Farm Museum, 9998 Waterloo-Munith Rd., 3 miles northwest of Waterloo village. Admission is free. The event will be held rain or shine.

Carol Gillespie, co-ordinator of the event, has invited an assembly of quilters, spinners, lacemakers, weavers and others skilled in the art of preparing and using fibers of various origins.

Quilts belonging to families in the area will be on display.

Tours of the 19th century farmhouse and outbuildings will be available with the last tour beginning no later than 3:30. Admission is charged for the 30 to 45 minute tour.

Waterloo Area Historical Society is supported by memberships and donations and does not receive state funds.

Call (517) 596-2234 for further information.



The motto, "In God We Trust," originated during the Civil War as an inscription for coins.

GUITAR LESSONS
Fast Results!
20 years experience; all styles

GUITAR REPAIR
Call 475-2064

Robert Bloomer With Navy at Diego Garcia
Navy Petty Officer 3rd Class Robert A. Bloomer, a 1988 graduate of Dexter High school, recently reported for duty with Maritime Prepositioning Ships Squadron Two, Diego Garcia. He joined the navy in April, 1989.

Please Notify Us of Any Change in Address

NEWCOMERS WELCOME SERVICE
A tradition of helping newcomers feel at home

If you are new in the Chelsea School District, call DIANE CLARK, 475-0258, for your complimentary welcome packet.

Sponsored By
Chelsea Chamber of Commerce and the Leading Merchants of Chelsea



CHELSEA'S STEPHANIE WESOLOWSKI raised this year's grand champion pair lamb. At 132 pounds, this lamb was purchased at the 4-H Livestock Auction by Cub's AC, a restaurant in Colonial Lanes Bowling Center in Ann Arbor. Pictured is Wesolowski, Cub's AC representative Steve Garkinos and 4-H Ambassador Julie Yapp Thursday, July 28.

Quality Service is Our Business

ROSENTRETER EXCAVATING INC.
475-1990

Basements-Drainfields-Septic Tanks-Sewer Backhoe Work-Bulldozer-Trucking-Gravel Sand-Topsail-Snow Removal

DRAINS and SEWERS CLEANED ELECTRICALLY

PROMPT SERVICE

FLOOR DRAINS
MAIN LINES
STORM SEWERS

SEPTIC TANKS—Cleaned, Installed, Repaired
DRAINFIELD & OTHER EXCAVATING

• RESIDENTIAL • COMMERCIAL • INDUSTRIAL

BOLLINGER SANITATION SERVICE
PHONE (313) 475-2097

CONSTRUCTION & MECHANICAL SERVICES, INC.

SERVICES WE OFFER:

MECHANICAL	CONSTRUCTION
• PLUMBING	• NEW HOMES
• HEATING	• ADDITIONS
• COOLING	• DECKS
• ELECTRICAL	• PORCHES
• CARPENTRY	• MASONRY

FREE In-Home Estimates
475-0420

Licensed & Insured



AMIE HATCH of Chelsea has been chosen as a contestant in the Miss TEEN Pageant. The pageant is a national scholarship program for girls age 13-18, designed to recognize and honor their scholastic achievement, volunteer service to the community, talent, speaking ability, poise and appearance, and leadership potential. She will be competing for the opportunity to represent the state at the National Miss TEEN Pageant at the end of the year. Her sponsors include Palmer Ford-Mercury, Thompson Electric Co., Chelsea Eyeglass Company, Dr. Mary Barkley, and Ron and Edna Hatch family. She is the daughter of Janice Hatch of Chelsea and Michael Hatch of Munith.

Get a
“Quote”
from the
JACK SCHLAFF AGENCY

• Life • Homeowner • Auto • Boat • Motorcycle

Michigan

Call 426-3516

HOURS: Mon.-Fri. 8 a.m.-5 p.m. 7444 Dexter-Ann Arbor Rd. Dexter, MI 48130

Over 20 Years of Satisfied Customers

DON POPPENGGER
Used Car Sales
PALMER MOTOR SALES

475-1800
475-3650

See Don for Your Next New or Used Car or Truck.
You'll be happy you did!

Happy 25th Anniversary

Bob and Jan

Aug. 9th

Oh, how we love you,
Mom and Dad
For giving us all you ever had.
Your love and friendship have
made it last.
Good luck in the future
and thanks for the past.

With love and kisses,
Stacie, Elizabeth and Zyg

Happy Birthday June Wilson
Aug. 14

50 50 50 50

Your Bridge partner
will never tell how
old you are on this
Very Special Day!

50 50

Fall Tree Sale Announced

Washtenaw County Soil Conservation District board of directors has announced the district's annual fall tree sale.

Purpose of the tree sale is to offer landowners seedlings for conservation uses which include reforestation, soil erosion control, wildlife habitat and windbreaks.

Seven species will be available this fall: Austrian Pine, Red Pine, White Pine, Blue Spruce, Norway Spruce, White Spruce, and Douglas Fir. Some of these species will also be available in transplants. Also, available will be tree planting bars, a sturdy tool for planting seedlings, marking flags, Deer Away repellent, and a Tree and Shrub Pocket ID Guide.

Orders with payment in full will be accepted until Thursday, Sept. 30. Trees may be picked-up on Wednesday, Oct. 6 and Thursday, Oct. 7 at the Soil Conservation District Office, between 8 a.m. and 4:30 p.m.

For more information or to obtain order forms, contact the Soil Conservation District Office, 6101 Jackson Rd., Ann Arbor, 1/4 mile west of Zeeb Rd., phone: (313) 761-8721.

Heart Health Screening Slated

A Heart Health Screening will be conducted by the Washtenaw County Public Health Division on Tuesday, Aug. 31 from 9:30 a.m. to 12:30 p.m. Participants will receive blood pressure and cholesterol testing, individual consultation about their results, and information on how to decrease their risk of heart disease.

The screening will be held at the Adult Health Clinic located in the Washtenaw County Human Services Bldg., 555 Towner, Ypsilanti. For more information, call 484-7200.



SHOW CHOIR CAMP: Heather Greenleaf, Laura Hodgson and Nathan Gillikin, right to left, attended a week-long camp in Tiffin, O., with Show Choir Camps of America, July 18 through July 24. They participated with over 500 other students, directors and choreographers in singing, dancing and workshops. Pictured with the students, all members of the Washington Street Show Choir, is Steven Hinz, their director, who also attended the camp.

New Map Lists Every Stream, Lake in Michigan

If you live in Michigan, vacation in Michigan or think about Michigan from time to time, you have to have a new 4-foot by 4-foot map that details every lake, river and tributary in the water-rich state.

Even native Michiganders (few of us answer to Michigander) are awed by the number of rivers (35,000 miles) and lakes (5,000 plus) in their home state. The map also points out Great Lakes shoreline cities and harbors, important information for planning trips.

"This should be in every classroom in Michigan," said Thomas L. Washington, executive director of Michigan United Conservation Clubs (MUCC). A guide accompanies the map that locates 5,000 of the state's best trout streams, canoeing waters, lakes and recreational harbors. The guide lists 4,000 streams and 1,000 lakes

alphabetically and geographically and cross references their mention in other fishing guides.

"Our motto is conservation through education, and this map makes it vibrantly clear how important water is in Michigan," Washington said. "We're delighted to offer this vital map. Of course I'm partial, but the best part is that each map sold helps MUCC protect those lakes and streams."

The Michigan map stems from the work of soil scientist Howard Hagan, who spent 30 years mapping Pennsylvania's 45,000 miles of streams. His technique, aided by computer, led to Michigan's map.

The map is available rolled or folded on 80-pound paper for \$23.95 postpaid, or laminated for \$43.95 postpaid. To order, please write MUCC Stream Map, Map Department, P.O. Box 30235, Lansing 48909.

FAMILY OWNED AND OPERATED FOR OVER 80 YEARS



MICHIGAN'S OLDEST FORD DEALER, SINCE 1912



Hi, I'm George Palmer

WE SAY:

"You Will Be Satisfied!"
We Guarantee it!"

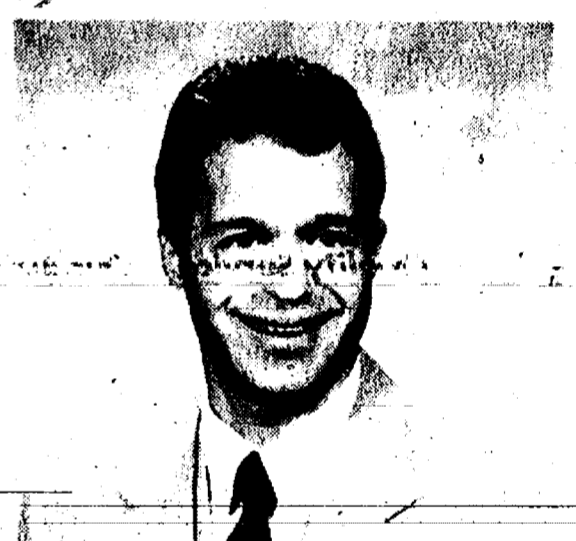

Hi, I'm Biff Weber

**ALL THESE PEOPLE
ARE DEDICATED TO YOUR SATISFACTION**

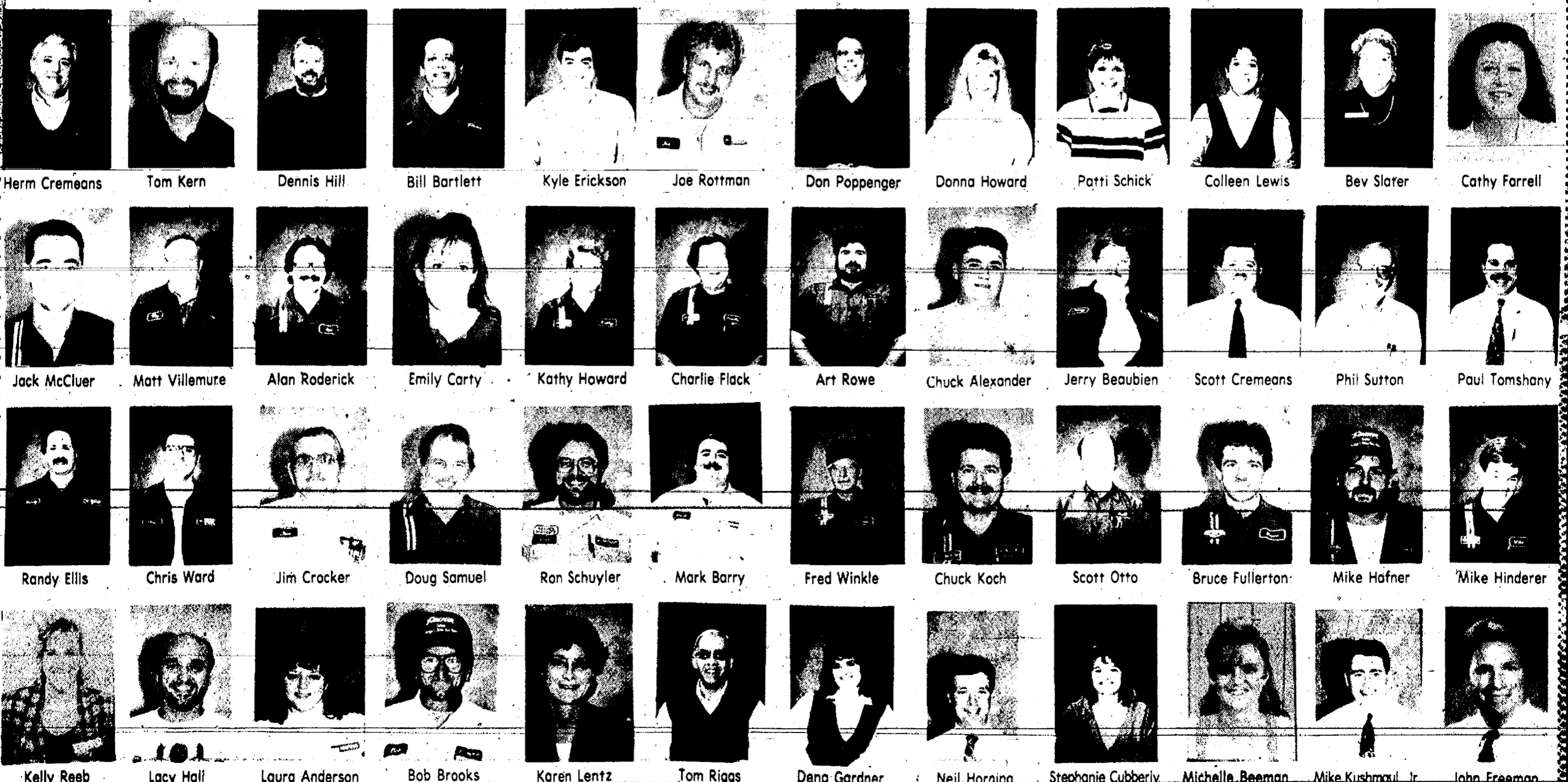

Herm Cremeans Tom Kern Dennis Hill Bill Bartlett Kyle Erickson Joe Rottman Don Poppenger Donna Howard Patti Schick Colleen Lewis Bev Slater Cathy Farrell
Jack McCluer Matt Villemure Alan Roderick Emily Carly Kathy Howard Charlie Flack Art Rowe Chuck Alexander Jerry Beaubien Scott Cremeans Phil Sutton Paul Tomshany
Randy Ellis Chris Ward Jim Crocker Doug Samuel Ron Schuyler Mark Barry Fred Winkle Chuck Koch Scott Otto Bruce Fullerton Mike Hafner Mike Hinderer
Kelly Reeb Lacy Hall Laura Anderson Bob Brooks Karen Lentz Tom Riggs Dana Gardner Neil Horning Stephanie Cubberly Michelle Beeman Mike Kushmaul, Jr. John Freeman

PUT IT IN THE WANT ADS FOR RESULTS

PAGE DEADLINE: NOON, SATURDAY Phone 475-1371

Just Phone 475-1371

Automotive

DEMOLITION DERBY SPECIAL — 1982 Mercury. Price negotiable. Call 475-8561, after 5 p.m. c12

Notice of Public Sale

1- '83 FORD CROWN VICTORIA 4-dr. Burgundy. Serial No. 1FABP43F9D2126957. Sealed bids accepted 8/12/93 between 9:00-12:00 a.m. Payment may be made in cash, check or money order. Chelsea Auto Credit, 1445 S. Main St., Chelsea, MI 48118 reserves the right to bid. Vehicle available for inspection at above address. c12

Notice of Public Sale

1- '86 FORD TEMPO 4-dr. Gold. Serial No. 1FABP22X3GK184106. Sealed bids accepted 8/12/93 between 9:00-12:00 a.m. Payment may be made in cash, check or money order. Chelsea Auto Credit, 1445 S. Main St., Chelsea, MI 48118 reserves the right to bid. Vehicle available for inspection at above address. c12

Notice of Public Sale

1- '84 PLYMOUTH RELIANT 4-dr. Red. Serial No. 1P3BP26C7EF128354. Sealed bids accepted 8/12/93 between 9:00-12:00 a.m. Payment may be made in cash, check or money order. Chelsea Auto Credit, 1445 S. Main St., Chelsea, MI 48118 reserves the right to bid. Vehicle available for inspection at above address. c12

BODY SHOP

COMPLETE FULL TIME Estimates Available

PALMER FORD

222 S. Main 475-1301 17H

1986 CHEVY NOVA — No body rust, one owner, very reliable, low clutch, cassette deck. Call 475-2202. c12

Farm & Garden

40% HOG CONCENTRATE — 1-ton, \$310. Farmers Supply, 122 Jackson St., Chelsea (at the railroad). c14-3

JENNY'S FARM PRODUCE

Corner of Island Lake Rd. and Dexter-Pinckney Rd., Dexter.

- Home Grown Tomatoes
- Howell Muckmellons
- Traverse City Sweet Cherries
- Yellow and White Sweet Corn, picked daily

c13-2

GARDEN SEED

50% OFF

FARMERS SUPPLY 122 JACKSON ST., CHELSEA At the Railroad 8:30-5:30, Sat. till 12. c12

BLUEBERRIES

U-Pick ZABINSKY FARMS 10810 Beach Rd. 8 a.m.-8 p.m. (313) 426-2900. c10H

PALMER FORD-MERCURY

SUMMER TRUCK SALE

MICHIGAN'S OLDEST FORD DEALER

1989 FORD F-250 Supercab. V-8, air. Only \$9,900

1991 CHEVY 1500, red. \$10,650.

1991 RANGER Supercab. 4x4. \$13,450.

1991 F-250 4x4. \$15,900.

1986 RANGER 4x4, V-6. \$5,995.

1989 DODGE 250, Cummins. 4x4, automatic. \$10,400.

1989 F-150, 4x4. \$8,900.

1989 F-350 Supercab. \$12,900.

1991 F-150. \$10,900.

1987 F-150, automatic, air. \$7,495.

1988 F-150. \$5,995.

1985 TOYOTA Supercab. \$3,495.

1993 F-350 CREW. 4x4. \$23,400.

1992 F-250 Supercab. 4x4. \$21,900.

1987 F-250, Diesel \$7,495.

1987 F-250, 4x4. \$7,495.

1990 DODGE 350, Cummins. \$14,900.

1989 E-150 CONVERSION VAN. \$11,900.

HONESTY • INTEGRITY SATISFACTION

JUST MINUTES AWAY FROM I-94 AT M-52 CHELSEA

PALMER

Call 475-1800

Farm & Garden

SALINE SUPER SOIL

Topsoil • Peat • Black Dirt Sand and Gravel

Custom-blended M.S.U. tested. Organically rich, processed and screened. 6-day pick-up/delivery

(313) 429-5085 c12-4

MARY'S GARDENS

(North Lake Area) 475-2293

Place orders now for this week's selection of fresh produce and flowers. We Deliver.

THIS WEEK: Pickling Cukes, Dill, Yellow & Green Beans, Zukes, Basil, Baby's Breath, more.

COMING SOON: Tomatoes by the bushel. Several varieties. c12

Recreation Equip.

20 FT. 1988 Boss Tracker, with trailer, with extras. Call 475-8012. c12

SAIL AWAY — on a Fantastic Wind surfer — like new. Beautiful sail in excellent condition. Call Michele at (313) 498-2318. c12-2

OUTBOARD MOTOR — 9.5 h.p. Evinrude. \$275. Call 475-8004. c12

1978 STARCRAFT CAMPER — Stove, heater, sink, refrigerator, pop-up, closet, lights, sleeps 6. Good condition. \$800 or B.O. (313) 475-6908 eve. & week-ends. c12

16-FT. ALUMINUM Fishing Boat — with trailer, \$350. Call 475-7240. c13-2

For Sale

G.E. NO-FROST Refrigerator. Excellent condition, \$100. Ph. 475-2079. c12

ANDERSEN THERMOPANE picture window, 12x5'6", with includes 2-24" crank-outs on either end. \$300. For info. Ph. 475-7236. c12

MATCHING DRESSER and chest of drawers by Bassett. \$150. Ph. 475-1672. c12

RIDING MOWER — 10 h.p., 38" cut. \$425. 475-2947. c12

TRAILER — 6'x8', tilt, \$350. b/o. 475-2947. c12

SPINET PIANO — Moving, must sell. Beautiful, excellent condition. \$800 or best offer. Call 475-7280. c12

Whirlpool Jacuzzi

New — in carton, \$3,500 new.

Frigidare Electric Stove

Excellent condition, like new. \$300 or best offer.

Western Riding Gear

WILL TAKE BEST OFFER Call 475-8394 c12-2

HUNTING PRIVILEGES WANTED by father and 13-year-old son. Will post work, pay modest fee. Call 475-9723. c13-4

UGLY DECK OR FENCE? Restore wood decks & fences to like new condition without scrubbing with ENFORCER DECK CARE. Available at Johnson's How-To Center, 110 N. Main. c18-9

BEAUTIFUL TRADITIONAL DESK — Solid cherry, 44 in. long, 20" deep, 30" high. Ph. 662-1771. c7H

Frank Grohs CHEVROLET-Geo

THE DISCOUNT OUTLET 426-4677

We Buy Used Cars & Trucks

Bring your title and a smile!

1991 LUMINA EURO Loaded \$9,645

1991 CHEV PICK-UP V-8, auto., air, topper \$11,545

1992 S-10 BLAZER 4x4, Loaded 13,000 miles \$17,645

1991 LUMINA 4-dr. V-6, air \$7,995

1991 LUMINA COUPE V-6, sharp \$8,995

7128-7140 Dexter-Ann Arbor Rd. in Historic Dexter

Ph. 426-4677

For Sale

UGLY DECK OR FENCE? Restore wood decks & fences to like new condition without scrubbing with ENFORCER-DECK CARE. Johnson's How-To Center, 475-7472. c17-20

PIONEER POLE BLDGS. — 24x40x8, Deluxe, \$5,190.00. 9x7 over-head, 8' entrance door, 12 color, 2x6 truss. Other sizes available. Free quotes. Licensed. Insured. Quality construction. 800-292-0679. c11H

TREE SALE

WATERLOO TREE FARM PINES COLORADO BLUE SPRUCE

Large, imperfect trees. Great for property lines and windbreakers. Bagged and burlapped. (313) 475-7631 c47H

Auction

HOUSEHOLD AUCTION Furniture • Tools • Troy Bilt Rototiller

We will have a public auction at 15695 Cavanaugh Lk. Rd. Chelsea (Take I-94 to Exit 156, Kalmbach Rd., then north 2 miles on Cavanaugh Lake Rd.) Saturday, August 14, 1993 10:30 a.m. c4H

Thomas electronic theater organ, round oak pedestal table w/5 leaves, antique lady's writing desk, modern china cabinet/bookcase combination, sterling souvenir spoon collection, large collection of hand-painted & bone china, cups & saucers, trout cruet, collection of cut glass, pressed glass, vinegar cruets, German stein w/pewter lid, cedar chest w/brass trim, heavy-pine bedroom set, king-size bed, dresser, 2 night stands, ratan sofa & chair, 8" Bausch & Lomb Criterion 4000 telescope, 1930s chest of drawers & night stands, Singer sewing machine. Cameras, 2 day beds, books, file cabinets, table lamps & tables, pictures & frames, brass umbrella stand, brass wood box, bar stools, Liftmaster microwave, crock, pots, pans, misc. dishes, executive desk. Amana refrigerator w/top freezer & ice maker, stereo turn table, VCR, tape deck speaker, Zenith color console TV, love seat, occasional chairs, 22 cu. ft. freezer, Northern woodburning stove, Christmas decorations, window air conditioner. 8 h.p. Troy Bilt Rototiller — excellent, rotary lawn mower, garden tools, two chain saws — Homelite, router, wood working tools. Many more items not listed. Owner: William Prevost Inspection day of sale. Terms: cash or check with proper I.D. Nothing removed until settled for. BRAUN & HELMER AUCTION SERVICE Lloyd R. Braun, CAI Ann Arbor (313) 665-9646 Jerry L. Helmer, CAI Saline (313) 994-6309 c12

PUBLIC AUCTION

Having sold my home, a public auction will be held, located 6 miles Southeast of Stockbridge on M-52 to Boyce Road, North 1 1/2 miles or 8 miles Northwest of Chelsea on M-52 to Boyce Road, North 1 1/2 miles, house no. 17105. Sat., August 14 10:30 a.m. PRICE BROTHERS AUCTIONEERS (517) 851-8042, (517) 851-8048 HOUSEHOLD - SHOP TOOLS SAILBOAT

Small round oak heating stove good, upright piano, 2 brown upholstered chairs, sofa hide-a-bed, drop front writing desk, plaid loveseat, platform rocker, cedar chest, child's desk and chair, 2 old wood high chairs, double bed, maple end table, porch swing, lawn chairs, picnic table, oak dining table and chairs, 2 bows with arrows, camping equipment, old curtain stretchers, Aladdin lamp, mantle clock, golf clubs, 2 sets of snow shoes, bicycles, deer heads, trombone, clarinet, accordion, cooking utensils, toys, copper boiler, railroad lanterns, Kobata front mount snow blower, John Deere gas engine, Apache wood chipper PTO 3 pt. like new, reversible scoop 3 pt. hitch good, stationary buzz rig, Delta band saw, wood planer and motor, rear boom 3 pt. hitch, 2-24 ft. wood extension ladders, 2 good stock tanks, rubber tired wheelbarrow, garden cultivator, 200 AMP service box with breakers, tractor chains, band saw, quantity rope, tarps, log chains, chain binders, C clamps, electric drills, good hand tools, peach baskets, garden tools; bolts, nuts, etc. CL 16' fiberglass sailboat with 20 ft. mast full sails. Shorelander boat trailer, this boat like new. Luggage, Bagger bike trailer, liners, pieced quilt, chenille bedspread, 12' sailboat, egg cartons, 5 boxes welding rod, marine battery, rods and reels, fish locator, paddles, lawn mowers, ice and fishing equipment, butter churn, old bird cage, spoon carved bed, sommie bed. TERMS: Cash. Not responsible for accidents day of sale or items after sold. LUNCH ON GROUNDS JANIS SYROVY Owner c12

CLASSIFICATIONS

Automotive.....1

Motorcycles.....1a

Farm & Garden.....2

Recreation Equip.....3

For Sale (General).....4

Auction.....4a

Garage Sales.....4b

Real Estate.....5

Land, Homes, Cottages.....5a

Mobile Homes.....5b

Animals & Pets.....6

Lost & Found.....7

Help Wanted.....8

Work Wanted.....9

Adult Care.....9a

Child Care.....10

Wanted.....11

Wanted to Rent.....11a

For Rent.....12

Misc. Notices.....13

Personals.....14

Entertainment.....15

Bus. Services.....16

General.....17

Curiosities/Construction.....18

Carpeting/Landscaping.....19

Maintenance.....20

Repairs.....21

Tutoring/Instruction.....22

Bus. Opportunity.....23

Thank You.....24

Memoriam.....25

Legal Notice.....26

CLASSIFIED ADS THANK YOU/MEMORIAM

CASH RATES: 10 figures.....\$1.00 10c/figure over 10 When paid by noon Saturday

CHARGE RATES: 10 figures.....\$3.00 Minimum charge \$5.00

CASH RATES: 50 figures.....\$3.00 10c/figure over 50 When paid by noon Saturday

CHARGE RATES: 50 figures.....\$5.00

DEADLINES CLASSIFIED PAGES Saturday, 12 noon "CONTINUED" CLASSIFIEDS Monday, 12 noon

Garage Sales

YARD SALE — Fri. & Sat., Aug. 13-14, 9 a.m. to 5 p.m. 8120 Gregory Rd., Dexter. Children's clothes, household items, toys and much more. c12

MOVING SALE

5253 Mast Rd. (1 Mi. N. of Dexter) Fri. & Sat., Aug. 13-14 7 a.m. to 2 p.m. and 1/2 off after 12 p.m. Sat. Complete line of household furniture, appliances, upright freezer, truck camper, lots of clothes, collectibles, old clothes rack, curtains, almost everything. c12

7900 CLEAR LAKE RD. (South of Waterloo Village). Aug. 13-14, 10 a.m. to 6 p.m. Sweeper, picture frames, postcards, baskets, some antiques, clothes, square dance clothes, lots of miscellaneous. c12

GARAGE SALE — Furniture, clothes, toys, tools, small appliances, and much more. 237 Railroad St. Thurs. through Sat., Aug. 12-14, 8 a.m.-6 p.m. c12

2405 N. PARKER, DEXTER — Friday-Saturday, Aug. 13-14, 9 a.m. to 6 p.m. Rototiller, plant stands, bug wacker, light fixtures, household items and much more. c12

YARD SALE

Sat., Aug. 14 17695 Old US-12, West (Sylvan Center) Chelsea 9 a.m. to 5 p.m. c12

Nintendo system and games, computer monitor, ramps for bike or skateboard, young girls vanity, desk, roller blades, boys & girls clothes, etc. c12

YARD SALE — Aug. 12-13, 10 to 5. Lots of misc. 7745 Forest St., Dexter. c12

GARAGE SALE — Fri., Aug. 14, 8 to 4. Sat., Aug. 15, 8 to 12. 5497 Conway Rd. c12

13742 DEXTER-CHELSEA RD. — Sat., Aug. 14, 8 a.m. to 2 p.m. Misc. household items, furniture, Jenny Lind bed, waterbed, chairs. c12

144 DEWEY, Chelsea — Aug. 12-13, 9 a.m. to 4 p.m. Household goods, 3 bicycles priced from \$15 to \$25. Atari XE computer with disc drive & games, like new, \$40; set of Childcraft encyclopedias, \$10. Much more! c12

Lots of Bargains

2-Family Yard Sale, Fri., Aug. 13, Sat., Aug. 14, 9 a.m. to 5 p.m., 507 Arthur St., Chelsea. Furniture, toys, also free items. c12

GARAGE SALE — Aug. 13-14, 9 a.m. to 5 p.m. 3472 Pineview Dr., Dexter, (across from Dexter-Huron Metropark). Household items, furniture, ping pong table, bikes, supplemental woodstove, etc. c12

NEW LISTING

Updated three-bedroom ranch with lake access in Hamburg Twp. Extra buildable/perked lot included. \$87,900. Tamme Percha 475-3737 days/704-1196 eves. 37057.

Picturesque Chelsea village home

Three bedrooms, 1 1/2 baths, original woodwork and hardwood. \$115,000. Sara Champion, 475-3737 days/475-2627 eves. 35387.

SURPASS your expectations with this three-bedroom, two-bath Chelsea starter with master suite.

\$79,000. Dave Miller, 475-3737 days/475-4678 eves. 36658.

RUSTIC, furnished year-round retreat in Grass Lake. Sleeps 12 with four bedrooms, two kitchens.

\$149,500. Erika Gentsch, 761-6600 days/665-6051 eves. 32794.

CHOOSE from three beautiful 1.72 acre parcels with access to Joslin Lake. Chelsea schools. \$27,900. Connie Woodruff, 475-3737 days/475-3811 eves. 36334.

Garage Sales

HUGE YARD SALE — Antiques, arc welder, tools and power tools, washer and dryer, outboard motor, trolling motors, 1100 Honda motorcycle, trailer, clothes, toys, and much more. Wednesday, Aug. 11, thru Saturday, Aug. 14, 8 to 5. 11391 Leake Rd. (just off N. M-52). c12

6765 Wheeler Dr. Dexter

(N. Territorial to Webster-Church) Big yard sale. Friday-Saturday, Aug. 13-14, 9 a.m. to 5 p.m. c12

YARD SALE — 518 Lane, Chelsea — Fri., Aug. 13, 9 a.m. to 5 p.m., Sat., Aug. 14, 9 to 3. Quality girls clothing, infant-6X, baby swing, baby carriage, dishes, household items, weight bench, sports items, 10-speed bike, and many misc. items. c12

MOVING SALE — Yard & Porch — Toys, knick-knacks, dishes, plants, mirrors, metal wardrobe cabinets, dressers, desk & chair, fuel oil stove, wood stoves, picnic tables, gas grill, Sears watering pump, ladder, furniture, clothes, plus-size women's. I've already forgotten what is packed in boxes. Priced to sell. If you need directions, (313) 498-2589. 20260 Williamsville Rd., across from the Unadilla Store. Sale starts Aug. 14 and will run till Aug. 28. c12

DEXTER

8780 Trinkle Rd. Schwinn 12-speed Traveler, Contractor tools, professional photographic studio and video equipment, builders management software, exercise equipment, clarinet, clothes, newborn to size 3, women's, maternity, and men's suits 46, teen-age books, glassware, crafts, cookbook, much more. Thurs., Aug. 12, Fri., Aug. 13, Sat., Aug. 14, 9 a.m. to 5 p.m. c12

7900 CLEAR LAKE RD. (South of Waterloo Village). Aug. 13-14, 10 a.m. to 6 p.m. Sweeper, picture frames, postcards, baskets, some antiques, clothes, square dance clothes, lots of miscellaneous. c12

GARAGE SALE — Furniture, clothes, toys, tools, small appliances, and much more. 237 Railroad St. Thurs. through Sat., Aug. 12-14, 8 a.m.-6 p.m. c12

2405 N. PARKER, DEXTER — Friday-Saturday, Aug. 13-14, 9 a.m. to 6 p.m. Rototiller, plant stands

LITTLE WANT ADS! BIG PLUSES FOR BIG RESULTS!

Washtenaw County's Busy Marketplace . . .

Quick, Economical Results . . .

Give 'em a try! . . . Ph. 475-1371

Lost & Found 7

ANIMAL SHELTERS

HUMANE SOCIETY OF HURON VALLEY
(313) 662-5585
3700 Cherry Hill Rd., Ann Arbor
(off Plymouth St. at Dixboro)
7 days, Noon-6 p.m.

JACKSON COUNTY SHELTER
1-(517) 788-4464
2004 N. Blackstone, Jackson
(I-94 Cooper St. exit, right on North St. to Blackstone)
Mon.-Fri. 8-5

CASCADES HUMANE SOCIETY ADOPTION SERVICE
1-(517) 788-6587
Mon. & Sat. 10-5; Tues.-Fri. 12-5
c21f

Help Wanted 8
Office Help Wanted
receptionist/front counter/
delivery scheduling. Mon. thru Fri.
to 5:30.

Merkel Furniture
Chelsea 475-8621
Ask for Sharon
c12

Help Wanted 8
Office Help Wanted
receptionist/front counter/
delivery scheduling. Mon. thru Fri.
to 5:30.

Help Wanted 8
Office Help Wanted
receptionist/front counter/
delivery scheduling. Mon. thru Fri.
to 5:30.

Help Wanted 8
Office Help Wanted
receptionist/front counter/
delivery scheduling. Mon. thru Fri.
to 5:30.

Help Wanted 8
Office Help Wanted
receptionist/front counter/
delivery scheduling. Mon. thru Fri.
to 5:30.

Help Wanted 8
Office Help Wanted
receptionist/front counter/
delivery scheduling. Mon. thru Fri.
to 5:30.

Help Wanted 8
Office Help Wanted
receptionist/front counter/
delivery scheduling. Mon. thru Fri.
to 5:30.

Help Wanted 8
Office Help Wanted
receptionist/front counter/
delivery scheduling. Mon. thru Fri.
to 5:30.

Help Wanted 8
Office Help Wanted
receptionist/front counter/
delivery scheduling. Mon. thru Fri.
to 5:30.

Help Wanted 8
Office Help Wanted
receptionist/front counter/
delivery scheduling. Mon. thru Fri.
to 5:30.

Help Wanted 8
Office Help Wanted
receptionist/front counter/
delivery scheduling. Mon. thru Fri.
to 5:30.

Help Wanted 8
Office Help Wanted
receptionist/front counter/
delivery scheduling. Mon. thru Fri.
to 5:30.

Help Wanted 8
Office Help Wanted
receptionist/front counter/
delivery scheduling. Mon. thru Fri.
to 5:30.

Help Wanted 8
Office Help Wanted
receptionist/front counter/
delivery scheduling. Mon. thru Fri.
to 5:30.

Help Wanted 8
Office Help Wanted
receptionist/front counter/
delivery scheduling. Mon. thru Fri.
to 5:30.

Help Wanted 8
Office Help Wanted
receptionist/front counter/
delivery scheduling. Mon. thru Fri.
to 5:30.

Help Wanted 8
Office Help Wanted
receptionist/front counter/
delivery scheduling. Mon. thru Fri.
to 5:30.

Help Wanted 8
Office Help Wanted
receptionist/front counter/
delivery scheduling. Mon. thru Fri.
to 5:30.

Help Wanted 8
Office Help Wanted
receptionist/front counter/
delivery scheduling. Mon. thru Fri.
to 5:30.

Help Wanted 8
Office Help Wanted
receptionist/front counter/
delivery scheduling. Mon. thru Fri.
to 5:30.

Help Wanted 8
Office Help Wanted
receptionist/front counter/
delivery scheduling. Mon. thru Fri.
to 5:30.

Help Wanted 8
Office Help Wanted
receptionist/front counter/
delivery scheduling. Mon. thru Fri.
to 5:30.

Help Wanted 8
Office Help Wanted
receptionist/front counter/
delivery scheduling. Mon. thru Fri.
to 5:30.

Help Wanted 8
Office Help Wanted
receptionist/front counter/
delivery scheduling. Mon. thru Fri.
to 5:30.

Help Wanted 8
Office Help Wanted
receptionist/front counter/
delivery scheduling. Mon. thru Fri.
to 5:30.

Help Wanted 8
Office Help Wanted
receptionist/front counter/
delivery scheduling. Mon. thru Fri.
to 5:30.

Help Wanted 8
Office Help Wanted
receptionist/front counter/
delivery scheduling. Mon. thru Fri.
to 5:30.

Help Wanted 8
Office Help Wanted
receptionist/front counter/
delivery scheduling. Mon. thru Fri.
to 5:30.

Help Wanted 8
Office Help Wanted
receptionist/front counter/
delivery scheduling. Mon. thru Fri.
to 5:30.

Help Wanted 8

CHURCH SECRETARY — 30 to 40 hours a week, experienced at office management, computer, office equipment, strong people skills. 475-8119. c12

LABORER-NEEDED with interest in Satellite communications. Please call 475-9484. c12

HAIRDRESSER
part- or full-time at very busy, large shop in Stockbridge township. Good pay and good hours.

Call (517) 851-7007
c13-2

Chelsea Industries, Inc.
is now accepting applications for general labor for entry level positions in a manufacturing environment.

Apply in person
320 N. Main St., Chelsea
EOE c13-2

Ann Arbor Assembly Corp.
has openings on various shifts for its assembly worker positions. Some factory experience helpful. Starting pay \$5.50 per hour plus some benefits. If interested, please stop by to fill out application or send resume to Personnel Administrator, 800 E. Duncan St., Manchester, MI 48158. c13-2

Mature Experienced Receptionist
needed full and part-time, 1 to 10 p.m. to set up interview, call 994-4600. c13-2

Dishwashers and Cooks
needed at
CLEARY'S PUB
Flexible hours.
Call 475-1922 c13-2

WANTED — A.M. part-time help. Apply in person.
Dexter Bakery
8101 Main St., Dexter c12-3

Computer Operator
for The Chelsea Standard and Dexter Leader. Accuracy and experience. Call 475-1371. c10ff

WAIT PEOPLE COOKS - HOSTS
At Chelsea Big Boy
Apply in person
at 1610 S. Main St., Chelsea
Call 475-8603 c10ff

CHILD CARE ASSISTANT needed at well-established daycare in Chelsea, Monday, Wednesday, Friday, 9-4 p.m. Position opens Aug. 30. Must be reliable. Experience preferred. Inquire at 475-3415. c15-6

COMPETELY REMODELED quaint country home on 10 "up North" acres. Unique outbuilding was once Waterloo P.O. 3 BRs, 1 1/2 baths, frpl. \$129,900. CHUCK BECK, 475-3889.

QUIET COURT—Great starter home close to middle & high schools, 3 BRs, Full finished basmt w/rec rm & wet bar. On 2 acres backing to Nature Center. \$125,900. PAUL FRISINGER, 475-2621.

A REAL TREASURE—135-yr.-old Greek Revival has completely new upstairs w/beautiful MBR suite. Lots of room down including parlor, dining rm, 5 BRs. Beautiful perennial garden. On 2 ac. \$188,500. BILL DARWIN, 475-9771.

IMPECCABLE CUSTOM COUNTRY RANCHI Near kitchen w/island & built-in pantry, 3 BRs, 2 baths. Fam. rm/frpl. Walkout lower level. On 2.5 ac. \$154,500. BILL DARWIN, 475-9771.

NICE RANCH on wooded lot adjacent to state land & overlooks Lake Winnemah. 3 BRs, frpl, 2 1/2-car garage w/blacktop drive. Pole barn. \$127,500. HERM KOENN, 475-2619/BOB KOENIG, 291-9777.

SOUTH LAKE ACCESS—Unique completely remodeled home 3.5 lake access lots. Park-like setting. Fam rm/woodstove. Near both Waterloo & Pinckney Rec Areas. \$99,800. BILL DARWIN, 475-9771.

FOR SALE BY OWNER
Open House — Sunday, Aug. 15 — 12 to 5 p.m.
NORTH LAKE/INVERNESS COUNTRY CLUB—Raised Ranch on nearly 1 acre, wooded lot. Private beach and boat area. Country Club privileges. Open living area with wood cathedral ceiling, 2 fireplaces, large screened porch, 3 bedrooms, 2 baths, family room, hobby rooms, oak kitchen cabinets, extra large garage with heated workshop.
\$142,500
13747 ABERDEEN
(N. Territorial to Glencoe north to Aberdeen)
For Appointment call 475-7747, 769-2800
or (517) 522-8275

ADIA
THE EMPLOYMENT PEOPLE
c16-5
RETAIL HELP wanted, part-time.
Call Becky, 665-9126. c12-2
SEAMSTRESS WANTED — Part-time.
Call Becky, 665-9126. c12-2
SALES CLERK wanted — 2 to 3 days per week. Applications available at Vogel's and Foster's. 475-1608. c11f

Blue Jean Jobs
All shifts available in Washtenaw and Livingston Counties. If you are at least 18 years old, have a phone in your home, and have dependable transportation, please call (313) 572-8880 today, or, in Livingston County call (313) 227-1218.

ADIA
THE EMPLOYMENT PEOPLE
c16-5
RETAIL HELP wanted, part-time.
Call Becky, 665-9126. c12-2
SEAMSTRESS WANTED — Part-time.
Call Becky, 665-9126. c12-2
SALES CLERK wanted — 2 to 3 days per week. Applications available at Vogel's and Foster's. 475-1608. c11f

ADIA
THE EMPLOYMENT PEOPLE
c16-5
RETAIL HELP wanted, part-time.
Call Becky, 665-9126. c12-2
SEAMSTRESS WANTED — Part-time.
Call Becky, 665-9126. c12-2
SALES CLERK wanted — 2 to 3 days per week. Applications available at Vogel's and Foster's. 475-1608. c11f

ADIA
THE EMPLOYMENT PEOPLE
c16-5
RETAIL HELP wanted, part-time.
Call Becky, 665-9126. c12-2
SEAMSTRESS WANTED — Part-time.
Call Becky, 665-9126. c12-2
SALES CLERK wanted — 2 to 3 days per week. Applications available at Vogel's and Foster's. 475-1608. c11f

ADIA
THE EMPLOYMENT PEOPLE
c16-5
RETAIL HELP wanted, part-time.
Call Becky, 665-9126. c12-2
SEAMSTRESS WANTED — Part-time.
Call Becky, 665-9126. c12-2
SALES CLERK wanted — 2 to 3 days per week. Applications available at Vogel's and Foster's. 475-1608. c11f

ADIA
THE EMPLOYMENT PEOPLE
c16-5
RETAIL HELP wanted, part-time.
Call Becky, 665-9126. c12-2
SEAMSTRESS WANTED — Part-time.
Call Becky, 665-9126. c12-2
SALES CLERK wanted — 2 to 3 days per week. Applications available at Vogel's and Foster's. 475-1608. c11f

ADIA
THE EMPLOYMENT PEOPLE
c16-5
RETAIL HELP wanted, part-time.
Call Becky, 665-9126. c12-2
SEAMSTRESS WANTED — Part-time.
Call Becky, 665-9126. c12-2
SALES CLERK wanted — 2 to 3 days per week. Applications available at Vogel's and Foster's. 475-1608. c11f

ADIA
THE EMPLOYMENT PEOPLE
c16-5
RETAIL HELP wanted, part-time.
Call Becky, 665-9126. c12-2
SEAMSTRESS WANTED — Part-time.
Call Becky, 665-9126. c12-2
SALES CLERK wanted — 2 to 3 days per week. Applications available at Vogel's and Foster's. 475-1608. c11f

ADIA
THE EMPLOYMENT PEOPLE
c16-5
RETAIL HELP wanted, part-time.
Call Becky, 665-9126. c12-2
SEAMSTRESS WANTED — Part-time.
Call Becky, 665-9126. c12-2
SALES CLERK wanted — 2 to 3 days per week. Applications available at Vogel's and Foster's. 475-1608. c11f

ADIA
THE EMPLOYMENT PEOPLE
c16-5
RETAIL HELP wanted, part-time.
Call Becky, 665-9126. c12-2
SEAMSTRESS WANTED — Part-time.
Call Becky, 665-9126. c12-2
SALES CLERK wanted — 2 to 3 days per week. Applications available at Vogel's and Foster's. 475-1608. c11f

ADIA
THE EMPLOYMENT PEOPLE
c16-5
RETAIL HELP wanted, part-time.
Call Becky, 665-9126. c12-2
SEAMSTRESS WANTED — Part-time.
Call Becky, 665-9126. c12-2
SALES CLERK wanted — 2 to 3 days per week. Applications available at Vogel's and Foster's. 475-1608. c11f

ADIA
THE EMPLOYMENT PEOPLE
c16-5
RETAIL HELP wanted, part-time.
Call Becky, 665-9126. c12-2
SEAMSTRESS WANTED — Part-time.
Call Becky, 665-9126. c12-2
SALES CLERK wanted — 2 to 3 days per week. Applications available at Vogel's and Foster's. 475-1608. c11f

ADIA
THE EMPLOYMENT PEOPLE
c16-5
RETAIL HELP wanted, part-time.
Call Becky, 665-9126. c12-2
SEAMSTRESS WANTED — Part-time.
Call Becky, 665-9126. c12-2
SALES CLERK wanted — 2 to 3 days per week. Applications available at Vogel's and Foster's. 475-1608. c11f

Help Wanted 8

WANTED
Small Engine Mechanic
Full-Time or Part-Time
JOHNSON'S HOW-TO
Lawn & Garden Center
475-7472 c10ff

WAITSTAFFS and hostesses for lunch or dinner. Apply in person at 1127 S. Main or call 475-3797. c12

ART CONSULTANTS
\$1,500 per month & up.
• Flexible Hours
• Training Furnished
• Part-time
• In your area
Call Sean at (313) 944-4600. c13-2

Mugg & Bopps Phillip's 66
2940 Baker Rd., Dexter
Help Wanted
All shifts, 24 hours
Ph. 426-4075 c13-2

Chelsea Subway
1107 South Main, Chelsea
18 years or older, out of high school. Full- or part-time, evenings or days.
Apply in person c13-2

LIGHT ELECTRICAL ASSEMBLY
Now accepting applications for full-time small parts assemblers. No experience necessary. Medical coverage and vacations/holiday pay available. Located near Dexter exit off I-94. Call (313) 663-3104. c12

NURSES NEEDED
Stockbridge area. Pediatric experience required. Days, flexible schedule. Call Friends Who Care (517) 787-5710. c13-2

NOW HIRING BARTENDER — Pleasant personality a must. Wage based on experience and ability. Nights only. Please apply in person to Chelsea Lanes from 12 noon to 6 p.m. c12

NOW HIRING WAITPERSONS — Pleasant personality a must. Computer knowledge helpful. Will train. Please apply in person to Chelsea Lanes from 12 noon to 6 p.m. c12

NOW HIRING PINCHASERS — Part-time positions, nights only. Great job for high school students. Can bring books to study while working. Apply in person to Chelsea Lanes from 12 noon to 6 p.m. c12

THE MOVEABLE FEAST is seeking a mature, responsible, good food-loving person to work part-time. Week-ends a must. Must be 19. Apply in person at 103 N. Main St., Chelsea. c12

LABORER — Concrete Foundations, wanted. Must have own tools and transportation. Ph. 426-0160 between 8 a.m. and 4 p.m. c12-2

CASHIERS AND STOCK BOYS
Needed, part-time
Apply in person at
TOWER MART PARTY STORE
528 N. Main St., Chelsea c12-2

Blue Jean Jobs
All shifts available in Washtenaw and Livingston Counties. If you are at least 18 years old, have a phone in your home, and have dependable transportation, please call (313) 572-8880 today, or, in Livingston County call (313) 227-1218.

ADIA
THE EMPLOYMENT PEOPLE
c16-5
RETAIL HELP wanted, part-time.
Call Becky, 665-9126. c12-2
SEAMSTRESS WANTED — Part-time.
Call Becky, 665-9126. c12-2
SALES CLERK wanted — 2 to 3 days per week. Applications available at Vogel's and Foster's. 475-1608. c11f

ADIA
THE EMPLOYMENT PEOPLE
c16-5
RETAIL HELP wanted, part-time.
Call Becky, 665-9126. c12-2
SEAMSTRESS WANTED — Part-time.
Call Becky, 665-9126. c12-2
SALES CLERK wanted — 2 to 3 days per week. Applications available at Vogel's and Foster's. 475-1608. c11f

ADIA
THE EMPLOYMENT PEOPLE
c16-5
RETAIL HELP wanted, part-time.
Call Becky, 665-9126. c12-2
SEAMSTRESS WANTED — Part-time.
Call Becky, 665-9126. c12-2
SALES CLERK wanted — 2 to 3 days per week. Applications available at Vogel's and Foster's. 475-1608. c11f

ADIA
THE EMPLOYMENT PEOPLE
c16-5
RETAIL HELP wanted, part-time.
Call Becky, 665-9126. c12-2
SEAMSTRESS WANTED — Part-time.
Call Becky, 665-9126. c12-2
SALES CLERK wanted — 2 to 3 days per week. Applications available at Vogel's and Foster's. 475-1608. c11f

ADIA
THE EMPLOYMENT PEOPLE
c16-5
RETAIL HELP wanted, part-time.
Call Becky, 665-9126. c12-2
SEAMSTRESS WANTED — Part-time.
Call Becky, 665-9126. c12-2
SALES CLERK wanted — 2 to 3 days per week. Applications available at Vogel's and Foster's. 475-1608. c11f

ADIA
THE EMPLOYMENT PEOPLE
c16-5
RETAIL HELP wanted, part-time.
Call Becky, 665-9126. c12-2
SEAMSTRESS WANTED — Part-time.
Call Becky, 665-9126. c12-2
SALES CLERK wanted — 2 to 3 days per week. Applications available at Vogel's and Foster's. 475-1608. c11f

ADIA
THE EMPLOYMENT PEOPLE
c16-5
RETAIL HELP wanted, part-time.
Call Becky, 665-9126. c12-2
SEAMSTRESS WANTED — Part-time.
Call Becky, 665-9126. c12-2
SALES CLERK wanted — 2 to 3 days per week. Applications available at Vogel's and Foster's. 475-1608. c11f

ADIA
THE EMPLOYMENT PEOPLE
c16-5
RETAIL HELP wanted, part-time.
Call Becky, 665-9126. c12-2
SEAMSTRESS WANTED — Part-time.
Call Becky, 665-9126. c12-2
SALES CLERK wanted — 2 to 3 days per week. Applications available at Vogel's and Foster's. 475-1608. c11f

ADIA
THE EMPLOYMENT PEOPLE
c16-5
RETAIL HELP wanted, part-time.
Call Becky, 665-9126. c12-2
SEAMSTRESS WANTED — Part-time.
Call Becky, 665-9126. c12-2
SALES CLERK wanted — 2 to 3 days per week. Applications available at Vogel's and Foster's. 475-1608. c11f

ADIA
THE EMPLOYMENT PEOPLE
c16-5
RETAIL HELP wanted, part-time.
Call Becky, 665-9126. c12-2
SEAMSTRESS WANTED — Part-time.
Call Becky, 665-9126. c12-2
SALES CLERK wanted — 2 to 3 days per week. Applications available at Vogel's and Foster's. 475-1608. c11f

ADIA
THE EMPLOYMENT PEOPLE
c16-5
RETAIL HELP wanted, part-time.
Call Becky, 665-9126. c12-2
SEAMSTRESS WANTED — Part-time.
Call Becky, 665-9126. c12-2
SALES CLERK wanted — 2 to 3 days per week. Applications available at Vogel's and Foster's. 475-1608. c11f

ADIA
THE EMPLOYMENT PEOPLE
c16-5
RETAIL HELP wanted, part-time.
Call Becky, 665-9126. c12-2
SEAMSTRESS WANTED — Part-time.
Call Becky, 665-9126. c12-2
SALES CLERK wanted — 2 to 3 days per week. Applications available at Vogel's and Foster's. 475-1608. c11f

ADIA
THE EMPLOYMENT PEOPLE
c16-5
RETAIL HELP wanted, part-time.
Call Becky, 665-9126. c12-2
SEAMSTRESS WANTED — Part-time.
Call Becky, 665-9126. c12-2
SALES CLERK wanted — 2 to 3 days per week. Applications available at Vogel's and Foster's. 475-1608. c11f

ADIA
THE EMPLOYMENT PEOPLE
c16-5
RETAIL HELP wanted, part-time.
Call Becky, 665-9126. c12-2
SEAMSTRESS WANTED — Part-time.
Call Becky, 665-9126. c12-2
SALES CLERK wanted — 2 to 3 days per week. Applications available at Vogel's and Foster's. 475-1608. c11f

ADIA
THE EMPLOYMENT PEOPLE
c16-5
RETAIL HELP wanted, part-time.
Call Becky, 665-9126. c12-2
SEAMSTRESS WANTED — Part-time.
Call Becky, 665-9126. c12-2
SALES CLERK wanted — 2 to 3 days per week. Applications available at Vogel's and Foster's. 475-1608. c11f

ADIA
THE EMPLOYMENT PEOPLE
c16-5
RETAIL HELP wanted, part-time.
Call Becky, 665-9126. c12-2
SEAMSTRESS WANTED — Part-time.
Call Becky, 665-9126. c12-2
SALES CLERK wanted — 2 to 3 days per week. Applications available at Vogel's and Foster's. 475-1608. c11f

ADIA
THE EMPLOYMENT PEOPLE
c16-5
RETAIL HELP wanted, part-time.
Call Becky, 665-9126. c12-2
SEAMSTRESS WANTED — Part-time.
Call Becky, 665-9126. c12-2
SALES CLERK wanted — 2 to 3 days per week. Applications available at Vogel's and Foster's. 475-1608. c11f

ADIA
THE EMPLOYMENT PEOPLE
c16-5
RETAIL HELP wanted, part-time.
Call Becky, 665-9126. c12-2
SEAMSTRESS WANTED — Part-time.
Call Becky, 665-9126. c12-2
SALES CLERK wanted — 2 to 3 days per week. Applications available at Vogel's and Foster's. 475-1608. c11f

ADIA
THE EMPLOYMENT PEOPLE
c16-5
RETAIL HELP wanted, part-time.
Call Becky, 665-9126. c12-2
SEAMSTRESS WANTED — Part-time.
Call Becky, 665-9126. c12-2
SALES CLERK wanted — 2 to 3 days per week. Applications available at Vogel's and Foster's. 475-1608. c11f

ADIA
THE EMPLOYMENT PEOPLE
c16-5
RETAIL HELP wanted, part-time.
Call Becky, 665-9126. c12-2
SEAMSTRESS WANTED — Part-time.
Call Becky, 665-9126. c12-2
SALES CLERK wanted — 2 to 3 days per week. Applications available at Vogel's and Foster's. 475-1608. c11f

Help Wanted 8

WANTED
Small Engine Mechanic
Full-Time or Part-Time
JOHNSON'S HOW-TO
Lawn & Garden Center
475-7472 c10ff

WAITSTAFFS and hostesses for lunch or dinner. Apply in person at 1127 S. Main or call 475-3797. c12

ART CONSULTANTS
\$1,500 per month & up.
• Flexible Hours
• Training Furnished
• Part-time
• In your area
Call Sean at (313) 944-4600. c13-2

Mugg & Bopps Phillip's 66
2940 Baker Rd., Dexter
Help Wanted
All shifts, 24 hours
Ph. 426-4075 c13-2

Chelsea Subway
1107 South Main, Chelsea
18 years or older, out of high school. Full- or part-time, evenings or days.
Apply in person c13-2

LIGHT ELECTRICAL ASSEMBLY
Now accepting applications for full-time small parts assemblers. No experience necessary. Medical coverage and vacations/holiday pay available. Located near Dexter exit off I-94. Call (313) 663-3104. c12

NURSES NEEDED
Stockbridge area. Pediatric experience required. Days, flexible schedule. Call Friends Who Care (517) 787-5710. c13-2

Bus. Services 16

Carpentry/Construction
REMODELING, decks, sheds, garages, siding, roofing, sidewalks. Estimates provided. Licensed. Call Don at 475-3088. c13-2

Excavating/Landscaping

SPECIALS

7 yds. Driveway Limestone, washed \$140 spread
7 yds. Screened Top Soil \$110
7 yds. Screened Black Dirt \$125
Other material available.
Back Hoe Work
Complete Excavating, low rates.

(313) 429-1795

Just Call We Do It All! 12-4

SEEDING - SODDING

Hydro-seeding • Drilled seeding
Final & finish grades • York Raking

TREES - SHRUBS

Flower bed • Wildflower Areas

RETAINING WALLS

Timber • Stone • Cast Block

DRIVEWAYS

Gravel • Stone • Limestone

PAVER BRICKS

Walks • Patios • Driveways

Building Site Planning

Landscape Design/Drawings

LANDSCAPE MATERIALS

Engelbert

Landscape Service

475-2695

Local References Available

Free Estimates c45ff

LITTLE WACK EXCAVATING

Licensed & Insured. Basements, Driveways, Digging, Bulldozing, Trenching, Block Dirt, Sand, Gravel, Paul Wackenhut, (313) 475-8526 or 428-8025. 23ff

SAND GRAVEL

KLINK EXCAVATING

Bulldozer • Backhoe
Road Work • Basements
Trucking • Crane Work
Top Soil • Demolition
Drainfield • Septic Tank
Trenching, 5' up
Industrial, Residential, Commercial
CALL 475-7631 13ff

Repairs

• AUTO
• Windshield Stone Chips Repaired
• Auto Glass Replaced
• HOME
• Storms & Screens
repaired or custom-made
• Thermopanes Replaced

Chelsea Glass

140 W. Middle St. • 475-8667 23ff

Tutoring/Instruction

Reading assistance for children or adults by certified teacher. Ph. 475-6363. c13-2

Health and Fitness

ENERGIZE STEP AEROBICS — 7 days a week at the Outdoor Gym & Fitness Center, Dexter. Call 475-9642 or 475-9713. c19-25

Financial 17

CREDIT PROBLEMS SOLVED

No Banks - Financing
Directly With Us
\$29 to \$49 Weekly
Small Down Payments

PALMER

Michigan's Oldest Ford Dealer. Call Neil Hornung on our easy credit hotline: 313-475-1800. c39ff

Card of Thanks 19

THANK YOU
FAITH IN ACTION/
CHELSEA SOCIAL SERVICES wishes to thank all those who, through their donations or personal efforts, helped make our July 31 Rummage Sale a success.THANK YOU
On behalf of the Chelsea Classic Cruisers, we would like to thank the following: Jiffy Mixes, Carquest, and the Chelsea Antiques for letting the club use the parking lot. Downtown merchants and the Chelsea Shopping Center for their support. Uniglobe-Chelsea Travel, Richard and Sandy Ball, of Spear & Assoc., Staffan-Mitchell Funeral Home, Ranger Brothers, Rick and Julie Ranger, Ed's Service, Heydiauff's, Gemini Family Hair Care, Tanning Hut Salon, Chelsea Police Dept., Robin Wright, Barbara Fredette, John Chlebek, Tom Penhallegon. All of your support helped this year's car show to be a huge success. Thanks again.

Give a

Gift Subscription to The Chelsea Standard!

Memoriam 20

IN LOVING MEMORY OF

MAJORIE P. NOTTEN YORK

Passed away August 17, 1992

God saw you were getting tired. Couldn't take no more. So he closed his arms around you and whispered, come walk with me. You didn't deserve what all you went through. And so he gave you rest. God's home must be beautiful because he only takes the best.

Sadly missed by:

Daughters, Grandchildren,
Sisters and Brother,
Family and Friends.

Alice Salyer

March 10, 1907-August 14, 1990

In memory's lovely garden

Where remembered joy blooms fair.

Your memory, dearest Mother,

Is the brightest blossom there

Love, Your Nine Children

Mich-CAN

Statewide

Ad Network

Kalkaska 10 Acres — 660 ft.

x 660 ft. Bow hunters

getaway. Rolling hardwoods,

secluded, surveyed. Legal

access. Close to many lakes

and state land. \$9,900. \$300

down. \$125 monthly. 10% land

contract. North Woods Land Co. 616-258-8030.

Free Poetry Contest — Win

\$20,000 in cash prizes annually!

Possible publication. Beginners welcome. Send

one poem 21 lines or less: Box 949, Lawndale, CA 90260.

Military Retiree — Champus

supplement will pay the 25% allowed, plus 100% of all excess

charges. For brochure call 1-800-627-2824 ext. 259.

Czech Boy 17 — anxiously

awaiting host family. Enjoys

sports, reading, computers. Other

Scandinavian, European high school

students arriving August. Call

Eileen (517) 875-4074 or 1-800-SIBLING.

Happy Jack Fleagard: All

metal electronic device controls

leaves in the home without

pesticides or exterminators. Results

overnight. At TSC STORES.

Cadillac Area. 10 acres

wooded. Close to State land.

Excellent hunting. Perfect for

camping or cabin. \$8,995.00.

\$900 down. \$150 per month on

a 10% land contract. Wildwood Land Company

616-258-4283 or 616-258-2727.

A Doctor Buys Land Contract

and gives loans on Real Estate.

Immediate service 313-335-6166

Place Your Statewide Ad

Here! \$300 buys a 25 word

classified ad offering over

1,500,000 circulation. Contact

this newspaper for details.

Legal Notice 21

MORTGAGE SALE — Default having been

made in the terms and conditions of a certain

mortgage made by WILLIAM D. MACLEOD and BARBARA J. MACLEOD, husband and wife, Mort-

gagor, to FIRST SAVINGS ASSOCIATION OF YP-

SANT, now known as INTERFIRST FEDERAL

SAVINGS BANK, a Federal savings bank, Mort-

gagee, dated July 28, 1986, and recorded in the

office of the Register of Deeds for the County of

Washtenaw and State of Michigan, on August 1,

1986, in Liber 2465, Page 496, of Washtenaw

County Records, which mortgage there is due, at

the date of this notice, for principal and interest, the sum of Sixty-Three Thousand Two Hundred

Forty-Six and 57/100 Dollars (\$63,246.57);

And no suit or proceedings at law or in equity

having been instituted to recover the debt secured

by said mortgage or any part thereof. Now

Therefore, by virtue of the power of sale contained

in said mortgage, and pursuant to the statute of the

State of Michigan in such case made and provided,

notice is hereby given that on Thursday, August 26,

1993, at ten o'clock in the forenoon, local time, said

mortgage will be foreclosed by a sale at public auction

to the highest bidder, in the main lobby of the

Washtenaw County Courthouse, Huron Street entrance, in the City of Ann Arbor, Washtenaw County,

Michigan, of the premises described in said

mortgage, or so much thereof as may be necessary

to pay the amount due, as aforesaid, on said mortgage,

with the interest thereon at Ten and One-Half percent (10.50%) per annum and all legal costs,

charges and expenses, including the attorney fees

allowed by law, and also any sum or sums which

may be paid by the undersigned, necessary to protect

his interest in the premises, which said

premises are described as follows:

All that certain piece of parcel of land situate in the

Township of Ypsilanti, in the County of Washtenaw,

and State of Michigan, and described as follows:

Lot 38, HURON HEARTSHIDE SUBDIVISION,

of part of the Northwest 1/4 of the Northwest 1/4 of

Section 24, Town 3 South, Range 7 East, Ypsilanti

Township, Washtenaw County, Michigan, according

to the plat thereof as recorded in Liber 10 of

Plats, Page 52, Washtenaw County Records.

During the six months immediately following the

sale, the property may be redeemed, except that in

the event that the property is determined to be

abandoned pursuant to MCL 600.3241e, the property

may be redeemed during the 30 days immediately

following the sale.

Dated at Troy, Michigan, May 28, 1993.

FREDERICK HOME LOAN

MORTGAGE CORPORATION

A United States corporation,

Assignee of Mortgagee

RONALD J. PALMER

Attorney for Assignee of Mortgagee

2600 West Big Beaver Road

Troy, Michigan 48064

July 21-28-Aug. 4-11-93

Legal Notice 21

NOTICE OF ACTION AND ARREST

This is an advertisement required by Rule 6(e)

of the Rules of Practice in Admiralty and Maritime

Cases.

UNITED STATES vs. CERTAIN REAL PROPERTY

LOCATED AT 31 VALLELLA, PITTS-

FIELD TOWNSHIP, WASHTENAW COUNTY,

MICHIGAN, TOGETHER WITH ALL OF ITS FIX-

TURES, IMPROVEMENTS AND APPURTEN-

ANCES.

Civil No. 93-CV-7282-DT

In the District Court of the United States for the

Eastern District of Michigan, Southern Division,

notice is hereby given that on or about July 19,

1993, pursuant to a Complaint for Foreclosure filed

in this Court by the United States Attorney on July

7, 1993, a Warrant of Arrest and Notice in Rem was

executed against CERTAIN REAL PROPERTY

LOCATED AT 31 VALLELLA, PITTS-

FIELD TOWNSHIP, WASHTENAW COUNTY, MICHIGAN,

TOGETHER WITH ALL OF ITS FIX-

TURES, IMPROVEMENTS AND APPURTEN-

ANCES, seized by the United States for forfeiture

under 21 U.S.C. 881(a)(7). Any person claiming an

interest in said real property must file a claim in

this Court within ten (10) days after notice of this

publication, and must file an answer within twenty

(20) days after the filing of such claim.

ALAN GERSHEL

United States Attorney

DAVID J. PORTELLI

Assistant United States Attorney

817 Federal Building

251 W. Lafayette

Detroit, MI 48226

(313) 267-4752

Aug. 4-11-93

NOTICE BY PERSONS CLAIMING

TITLE UNDER TAX DEED

To the owner or owners of any and all interests in

or liens upon the land described:

TAKE NOTICE: Sale was lawfully made of the

following described land for unpaid taxes on that

land, and that the undersigned has title to the land

under tax deed or deeds issued for the land. You

are entitled to a recovery of this land within 6

months after return of service of this notice, upon

payment to the undersigned or the treasurer of the

county in which the land is situated, of all sums

paid for the tax sale purchase, together with 60% in

addition, and the fees of the sheriff for the service

and/or cost of publication of the notice. The service

or publication costs shall be the same as if for personal

service of a summons upon commencement

of an action, together with a sum of \$5.00 for each

description, without additional cost or charge. If

payment as described in this notice is not made,

the undersigned will institute proceedings for

possession of the land.

Description of the land: State of Michigan, County

of Washtenaw

OLD SD - 20-026-033-20 AU 20-13C COM AT W

4 COR. TH S O DEG 17 MIN 33 SEC E 113.36 FT

ON W L OF SEC TO POB, TH S O DEG 17 MIN 33

SEC E 180.5 FT, TH N 89 DEG 46 MIN 27 SEC E

265.49 FT, TH N O DEG 15 MIN 9 SEC W 180.5

FT, TH N O DEG 15 MIN 9 SEC W 180.5 FT, W

265.49 FT TO POB PART SW 1/4 SEC 26 T4S R7E

11.00 AC, TOWNSHIP OF AUGUSTA

Amount Paid: \$946.43. Deed #1401.

Amount Due: \$1,274.69 PLUS SHERIFF AND

PUBLICATION FEES.

Tax for the year 1988.

(Signed) Alpha & Company

P.O. Box 4010

East Lansing, MI 48826

TO: Luther A. Carrothers aka Luther A. Car-

rothers, Corbetta Carrothers aka Corbetta Car-

rothers, unknown, unascertained, undetermined,

unborn heirs, devisees, legatees, and assigns, in-

cluding those who are legally incompetent to act on

their own behalf, said individuals being persons in-

dicated to have some interest in the land above

described according to Washtenaw County

records. This is a vacant 11 acre parcel.

Aug. 4-11-93-25

MORTGAGE SALE

DEFAULT having been made in the terms and

conditions of a certain mortgage made by SHELDON LOWE

("Original Mortgage") of 60 East 56th Street,

New York, New York 10022, as mortgagor, which

Mortgage was assumed by JOSEPH T. COMRAS,

to American Property Investors, a Colorado

limited partnership, as mortgagee, which Mortgage

was recorded on January 11, 1979 in Liber

1690, Page 718, Washtenaw County Records, on

which Mortgage there is claimed to be due, at the

date of this Notice, the sum of One Million One

Hundred Forty-One Thousand Four Hundred

Twenty-Six and 57/100 (\$1,141,426.57) Dollars. The

Mortgage encumbers various parcels of land

located in various states, including the premises

described below ("Michigan Premises").

NOW, therefore, by virtue of the power of sale

contained in said Mortgage, and pursuant to the

statutes of the State of Michigan in such case made

and provided, notice is hereby given that on Thurs-

day, the 9th day of September, 1993, at 10:00 a.m.,

Local Time, said Mortgage will be foreclosed by

a sale at public auction, to the highest bidder, in the

main lobby of the Washtenaw County Courthouse,

Huron Street entrance, in the City of Ann Arbor,

Washtenaw County, Michigan, that being the

place where the Circuit Court for the County of

Washtenaw is held, of the Michigan Premises

described in the Mortgage or so much thereof as

may be necessary to pay the amount due, as

aforesaid, with interest thereon at the rate of

10 1/2% together with all legal costs, charges and

expenses, including attorney fees allowed by law,

and also any sum or sums which may be paid by

the undersigned necessary to protect its interest in

the premises, including, but not limited to, the

Michigan Premises, which Michigan Premises is

AREA DEATHS

Ethel L. Pickell

Stockbridge
(Formerly of Gregory)
Ethel Louine Pickell, age 94, 406 W. Main St., Stockbridge, formerly of Gregory, died Saturday, Aug. 7, 1993 at the City and Country Convalescent Center, Stockbridge.

She was born Sept. 30, 1898 in Dexter township, the daughter of Frank and Jennie (Beadle) Hopkins. On June 2, 1917 she married Emery E. Pickell, who preceded her in death on April 24, 1988.

Survivors include three daughters, Beulah Landis of Gregory, Donna (Wilbur) Lee of Stockbridge, and Maxine (Harold) Corser of Gregory; nine grandchildren and 17 great-grandchildren. She was preceded in death by two sisters, Eula Giltner and Helen Clark, and one brother, Merlin Hopkins.

Mrs. Pickell was a homemaker. She was a member of the Unadilla Presbyterian church, and a former member of the Farm Bureau and the Gideon Bible Society. She enjoyed gardening and sewing.

Funeral services were held Tuesday, Aug. 10 at the Caskey Funeral Home, Stockbridge, with the Rev. Deborah Smith-Powell officiating. Burial followed in Oaklawn Cemetery, Stockbridge.

Memorial contributions may be made to the Unadilla Presbyterian church.

Philip W. Brier

Gregory
Philip W. Brier of North Lake, Gregory, age 72, died Saturday morning, Aug. 7, 1993 at his home. He was born Dec. 2, 1920 in Ann Arbor, the son of John C. and Grace (Streibert) Brier.

Mr. Brier had been a life-long resident of Washtenaw county and was a summer resident of North Lake since 1926 and became a permanent resident in 1954. He retired from Local 190 as a plumber and was a veteran of WWII, serving in the U.S. Army. In addition he was a member of North Lake United Methodist church.

On April 6, 1943 at High Point, N.C. he married Virginia A. Austin and she survives, as do his four children: John and Linda Brier of Grass Lake, Eleanor Brier of Plymouth, Julie Brier of Chelsea, and Andrea and Scott Anderson of Ann Arbor; five grandchildren: Sean, Aaron, Kimberly, Andrew and Callie; special friends Shirley Howell, Cheryl Szymiszewski, and David and Sarah Stubblefield.

He was preceded in death by his parents and one sister.

Memorial services will be held Wednesday evening at 8:30 p.m. from the North Lake United Methodist church with the Rev. Wayne Hawley, and the Rev. Sondra Willobee officiating. Private burial will be in North Lake Cemetery. The family will receive friends following the service in the church social hall.

Expressions of sympathy may be made to North Lake United Methodist church or Hospice of Washtenaw.

Arrangements were by the Staffan-Mitchell Funeral Home.

Elizabeth Pantely

East Pointe
Elizabeth Pantely of East Pointe, age 70, died Thursday, Aug. 5, 1993 at Saline Hospital after a lengthy illness. She was born Oct. 15, 1922 in Droushia, Paphos, Cyprus Island, the daughter of Christos and Elenf (Marashef) Christodoulos.

On Sept. 9, 1940, Elizabeth married Nicholas Pantely and he preceded her in death on May 23, 1987.

She was a member of St. John's Greek Orthodox church, St. John's Senior Citizens, and the Philoptochos Society-Assumption Greek Orthodox church. Elizabeth was a devoted wife, mother and grandmother.

She is survived by two daughters, Helen and her husband Demos Panos, and Eugenia (Gina) Pantely and her husband Egon Lipps, all of Ann Arbor; two grandchildren, Georgia and Nicholas Panos, both of Ann Arbor; one aunt, Fanou Tsamatiou of Droushia, Cyprus; four brothers and two sisters, all of Cyprus; one brother-in-law, George Pantely of Sterling Heights; many nieces, nephews and cousins.

A Trisagion Service was held at 7:30 p.m. Friday at the Muehlhig Funeral Chapel, Ann Arbor. Funeral services were Saturday, Aug. 7, 1 p.m. at St. Nicholas Greek Orthodox church with the Rev. Fr. John Paul officiating. Burial followed at Bethlehem Cemetery, Ann Arbor.

Memorials may be made to St. Nicholas Greek Orthodox church in Ann Arbor.

Henry K. Lukasiak

Wyandotte
Henry K. Lukasiak, age 78, of Wyandotte, died Friday, Aug. 9, 1993. He was born Oct. 25, 1916 in Detroit.

Survivors include two sons, Thomas H. Lukasiak and David E. Lukasiak of Chelsea; a daughter, Pam Lisznyai of Chelsea; a brother, Casimir Lukasiak; two sisters, Sophie Radeback and Helen Cornett; seven grandchildren and four great-grandchildren.

Funeral services were held Monday, Aug. 9 at R.J. Nixon Funeral Home in Wyandotte. Burial followed in Oak Grove East Cemetery, Chelsea.



Elizabeth Ashley, April 3, at St. Joseph Mercy Hospital, Ann Arbor, to Todd and Shelly Salyer of Stockbridge. Grandparents are Douglas and Carol Williams of Chelsea, and Hack and Nora Salyer of Stockbridge.

A son, Corey Lee, July 28, at St. Joseph Mercy Hospital, Ann Arbor, to Rick and Patricia Birchmeier of Pinckney. Grandparents are Bob and Shirley Aldrich and Bill and Janet Birchmeier.

A daughter, Sarah Rose, Wednesday, July 21, to Jeff and Sandy Stamper of Chelsea. Sarah's brother, Ryan, is 11. Maternal grandparents are Nancy Morcom of Saline and Paul Patrick of Ypsilanti. Paternal grandparents are Carles and Vivian Stamper of South Lyon.

A daughter, Dallas Jessica, July 9, to Steven and Cathy Opp of Grass Lake. Grandparents are Virginia Williams of Chelsea and the late Charles Williams and Shirley and Kenneth Opp of Stockbridge. Great-grandparents are Jane and Henry Kelm and Iretta Opp of Westland. Dallas has one sister, Nicole, 3 years.

The most expensive farmland in the nation is in New Jersey, at \$4,800 an acre. The cheapest is found in Wyoming—\$138 an acre.

Health System Sponsoring Summer Immunization Fairs

Catherine McAuley Health System and Washtenaw County Public Health are co-sponsoring three free immunization fairs on Aug. 14 and Aug. 21 to assist parents in preparing for the 1993-94 school year.

Immunizations will be offered free of charge to children of all ages. Hepatitis B vaccine will only be available for infants less than 1 year of age.

The first fair will be held Saturday, Aug. 14, from 11 a.m. to 3 p.m. at Meljers on Carpenter Rd., Ypsilanti, in the Garden Center. The second fair will be held Saturday, Aug. 21, from 11 a.m. to 3 p.m. at Meljers on Ann Arbor-Saline Rd., Ann Arbor, in the Garden Center. A third will be held Saturday, Aug. 21, from 9 a.m. to 1 p.m. in the Scio Township Fire Station, 1055 Zeeb Rd., Ann Arbor.

Parents are asked to bring their child's immunization record to help determine which immunizations are needed. Both fairs will be staffed by volunteer CMHS physicians, nurses and nurse practitioners.

"We encourage parents to update immunizations for all children prior to the start of the school year to meet enrollment requirements for school and day care," said Ilene Phillips, program co-ordinator for CMHS Pediatrics. "We also are working very hard to immunize children under the age of 2. By the time children enter school, 95 to 98 percent have had current immunizations. However, the percentage of immunized children under 2 years of age is much lower."

A state grant that Washtenaw County Public Health received to raise the rate of immunizations for children under 2 years of age will help provide the vaccine for these immunization fairs.

For more information, call Ilene Phillips at (313) 572-3325 or Esther Teich at (313) 484-7200.

**Booze & Boats
Don't Mix**

National Safe Boating Council



BLUEGRASS MUSICIAN Mac Wiseman is scheduled to play Saturday's final Concert in the Park in Pierce Park. Wiseman has a number of recordings to his credit. Concert runs from 6 p.m. to 8 p.m., rain or shine.

Ralph Lloyd Gale

Adrian
Ralph Lloyd Gale of Adrian, age 68, died Monday, Aug. 9, 1993 at Veterans' Hospital in Ann Arbor. He was born Feb. 25, 1925 in Adrian, the son of Roy L. and Luella Gale.

Mr. Gale lived in Adrian all of his life. He was a World War II veteran, and a member of the American Legion and the VFW in Adrian.

He married Elizabeth Denney in Adrian on Feb. 25, 1942. She preceded him in death on May 2, 1989.

Survivors include four daughters; Mrs. David (Evelyn) Alber of Chelsea, Betty Whitley of Texas, Jane Mullins of Ohio, and Mrs. Ron (Eva) Atwell of Florida; two sons: Robert Gale of Plymouth and Ralph Gale of Grand Rapids; one brother, Roy Gale of Adrian; 11 grandchildren; six great-grandchildren; and several nieces and nephews; and his fishing buddy, Stewart Titz of Adrian.

Graveside services will be held Wednesday, Aug. 11 at 4 p.m. at Lenawee Hills, in Tecumseh (corner of M-52 and M-50).

Memorial contributions may be made to American Cancer Society. Arrangements were made by Cole Funeral Chapel.

Laura E. Snyder

Grass Lake

Laura E. Snyder of Grass Lake, age 102, died Friday evening, Aug. 6, 1993 at Cedar Knoll Rest Home. She was born Sept. 1, 1890 in Harbor Beach, the daughter of Joseph and Mary Snyder.

Miss Snyder had been a resident of Grass Lake since October of 1988, moving from Detroit.

She was a member of Trinity Episcopal church and retired as a legal secretary.

She was preceded in death by her brothers and sisters. She has no known survivors.

Graveside services were held at Evergreen Cemetery, Detroit.

Arrangements were by the Staffan-Mitchell Funeral Home.

**ORDER
A
CLASSIFIED!
475-1371**

122 Jackson Street
Chelsea
at the railroad
475-1777
8:30-5:30, Sat. till 3

FARMERS SUPPLY

NO MORE FLEAS! DITCH THE ITCH!

SAVE on all
Dog Products
in the store

**FREE
DOG FLEA DIP**
Saturday, August 14
1 to 3 p.m.

Just bring Fido and a towel.

**CHELSEA'S
FARMER'S
MARKET**

Featuring: FRESH SWEET CORN

Saturdays
8 a.m. to 1 p.m. — Municipal Parking Lot

New Vendors Welcome
475-4685
475-1003

- Salsa Mix
- Eggs
- Plants, Herbs
- Baked Goods
- Crafts
- Fine Woodworking
- Fresh Seasonal Produce
- Fresh Coffee

VCR CLEANING & ELECTRONICS

1299 S. Main St., Chelsea

Service & Repairs
Televisions • VCR's • Electronics
All makes & models
FREE ESTIMATES

HOURS: Monday thru Friday, 11-7. Saturday, 10-4.

**PHONE
475-7030**

CELEBRATING 45 YEARS 1948-1993

In 1948...The bikini arrived on American beaches. Harry Truman defeated New York Governor Thomas Dewey to become the 33rd President of the United States in the upset victory of the century. Cars cost less than \$2,000, gas cost 18¢ a gallon, and the Porsche was introduced. Toothpaste became a popular household commodity. Cottage Inn Pizza made its first pizza.

Since then, a lot of things have changed, but one thing has remained the same.

Cottage Inn Pizza. A tradition of good taste.

How long have you waited for a carry-out pizza?

CARRY OUT IN 15 MINUTES

SECOND MEDIUM \$4.00 3-TOPPING MEDIUM PIZZA ONLY \$7.99 TAX	SECOND LARGE \$5.00 3-TOPPING LARGE PIZZA ONLY \$9.99 TAX
--	--

A 3-topping medium pizza for \$7.99 + tax. Your second 3-topping medium pizza is only \$4.00 more (+ tax). Special price valid on second pizza only—not additional pizza. Not valid with other discounts or offers. Expires Sept. 30, 1993. Valid only at Chelsea Location. Limited Delivery area.

CHELSEA
475-8833
OPEN FOR LUNCH AT 11:00 AM

Cottage Inn Pizza
Since 1948



KEVIN HAFNER (left) of Chelsea and Chris Pendell of Stockbridge represented Boy Scout Troop 425 of Chelsea at the Boy Scout National Jamboree this month at Fort A.P. Hill, Va. near Washington, D.C. More than 30,000 scouts from around the world were scheduled to take part in many activities. President Bill Clinton also planned to make an appearance at the Aug. 4 opening. One hundred scouts from the Wolverine Council attended. Kevin is the son of Lloyd and Margaret Hafner and Chris is the son of Royal and Janet Pendell.



CHELSEA'S JOSHUA WELSHANS sold his reserve grand champion individual swine to Pork Avenue Excavating of Chelsea. Pictured at the 4-H Livestock Auction July 28, from left, are 4-H Ambassador Katrina Bihlmeyer, Doug Welshans of Pork Avenue Excavating and Joshua Welshans with the 248 pound swine.

Tell Them You Read It
in The Standard

DEXTER DAZE American Legion

SWISS STEAK DINNER FRIDAY, AUG. 13

Serving 4:30 to 8 p.m.

MENU: SWISS STEAK
Mashed Potatoes, Cole Slaw,
Gravy, Corn on the Cob,
Roll, Beverage

(INSIDE DINING)

\$6.00 PER PERSON

Tickets available at the door.

'Reveling on the River' Concerts To Be Held At Gallup Park

Ann Arbor Department of Parks and Recreation will hold two "Reveling on the River" free music concerts at Gallup Park Canoe Livery during the month of August. Saturday, Aug. 21, features Jerry Perrine playing "natural blues" on the piano. Saturday, Aug. 28, highlights The Raisin Pickers, a group well versed in swing, bluegrass, and blues.

Both concerts last from 6:30 to 7:30 p.m.

Gallup Park Canoe Livery overlooks the scenic Huron River at 3000 Fuller Rd. in Ann Arbor.

For more information, please call 662-9319.



Deputies Report Assaults, Careless Use of Firearm

Washtenaw County Sheriff's deputies investigated a number of incidents in Dexter, Chelsea, Webster township, Scio township and Lyndon township July 29 through Aug. 4.

Marc P. Sparaco of Chelsea was arrested on a felony warrant out of Washtenaw county for breaking and entering a vehicle. He was lodged in Washtenaw county jail.

Larceny and malicious destruction of property was reported in the 15000 block of Osius Rd., Lyndon township. An 18-year-old neighbor boy, who was house sitting, said he held a party at the house, inviting about 20 guests. During the party, his friends stole a TV, guns, wine, jewelry, furs and clothing and damaged two waterbeds. Initial estimates show \$10,000 in damages and more than \$10,000 worth of property stolen. However, the homeowner needs to compile a thorough list. The detective bureau has been called to follow up with an investigation. The housesitter has provided a list of party-goers with their

addresses and phone numbers for investigators.

Careless use of a firearm was reported in the 8400 block of Dexter-Chelsea Rd., Scio township. The owner of a group home reported five bullets were shot at his house. A 23-year-old township man fired the BB gun, barely missing children who were on the porch. The 23-year-old suspect said he didn't see a house while he fired his gun in the woods. Deputies returned to the scene, where they found his shooting target in full eyesight of the house. The man's weapon was confiscated and prosecutors are reviewing the case. The man was not arrested.

Assault with intent to murder was reported in the 6000 block of Gregory Rd., Webster township. A 47-year-old man reported his stepson tried to harm him and his wife, who is the natural mother of the 27-year-old Pinkney man.

On Aug. 1, malicious destruction of property was reported on Fletcher

Rd. near Trinkle Rd., Chelsea. A 68-year-old Dexter man reported damage to his cornfield when a 21-year-old Chelsea man apparently drove his Ford F-150 pick-up truck into it. The Chelsea man denies driving his truck in the field. He says someone stole his truck and did the damage to the two-acres of farmland. The deputy is trying to arrange a polygraph test with the suspect, but hasn't been able to contact him since the incident.

On Aug. 2, arson was reported in a field on Mester Rd. near Lindley Rd., Lyndon township. A 67-year-old Chelsea man, the owner of the field, says someone set fire to 10 bales of hay, causing \$175 in damages. Chelsea Fire Department, which was on the scene, was unsure of how the fire started. There are no witnesses or suspects.

Give a
Gift Subscription to
The Chelsea Standard!

\$ CENTENNIAL \$ FACTORY REBATES ON MAYTAG

LIMITED TIME OFFER . . . CELEBRATING 100 YEARS!

LIMITED EDITION CENTENNIAL WASHER

- Heavy duty, extra-large capacity
- 2 speed
- 4 temperatures
- 4 water levels
- Self-clean filter

\$30
FACTORY
REBATE
MODEL LAT9593

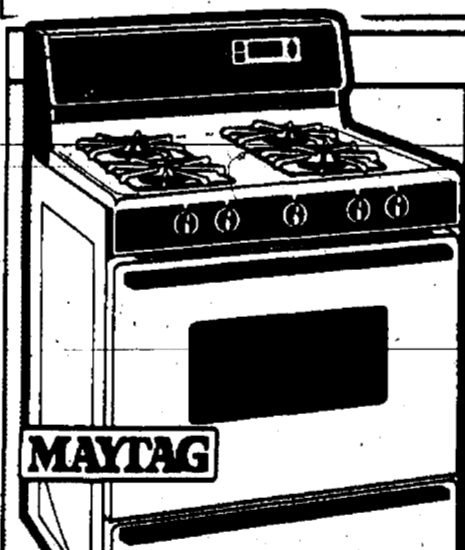

\$30
FACTORY
REBATE
SELECT MODELS

MAYTAG StyleLine™ RANGES

- Porcelain enamel upswept top
- Even baking results
- Big oven capacity

DEPENDABLE REFRIGERATORS

- The Dependability Line
- Heavy duty shelves
- No-break bins
- High impact liner

\$50
FACTORY
REBATE
MODEL RSW2400

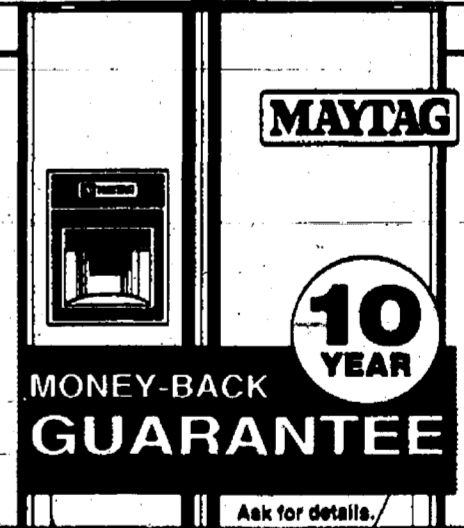

MONEY-BACK
GUARANTEE
10 YEAR
Ask for details.

Save Big Money On Other Quality Maytags!

BIG LOAD DRYERS

- America's No. 1 preferred brand*
- Large door opening
- Porcelain enamel top

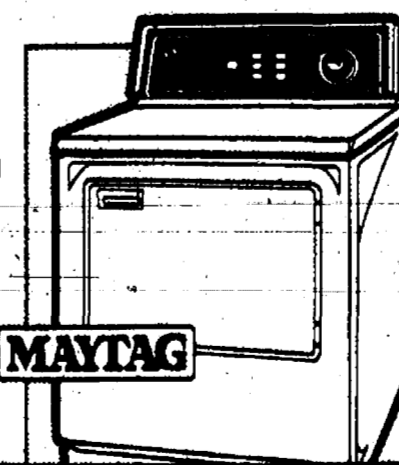

SAVE MAYTAG

JETCLEAN™ DISHWASHERS

- No pre-washing
- 20 Year Tub™
- 3 level wash
- Unsurpassed capacity

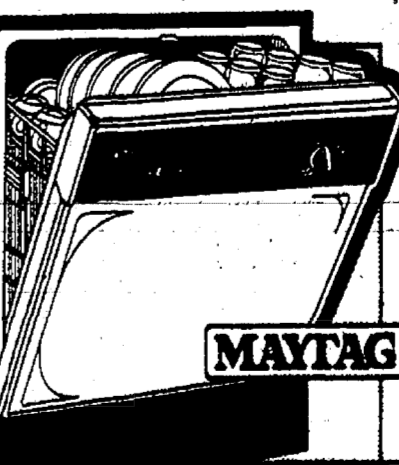

MAYTAG SAVE

HEYDLAUFF'S

APPLIANCES & ELECTRONICS

113 NORTH MAIN STREET in DOWNTOWN-CHELSEA 313 / 475-1221